Oakland Daily Evening Tribune.

VOL. XXIX. OAKLAND, CALIFORNIA, WEDNESDAY, NOVEMBER 27, 1889. NO. 111.

BROKE JAIL.

Two Prisoners Escape From the Visalia Coop.

Loss at the Leechburg Fire Estimated at About $150,000.

Orange County Sustained by the Supreme Court.

Mrs. Southworth Pleads Not Guilty to the Charge of Murder.

Special to The Tribune by the Western Associated Press.

BROKE JAIL.

Two Prisoners in the Visalia Jail Escape Through the Roof.

VISALIA, Cal., November 27.—James McKinney and Bob McFarland, who are awaiting trial for an assault to murder, broke jail here this morning by cutting through the ceiling.

It is supposed the tools were passed into the prisoners by friends. There is no clue to the escaped prisoners yet. It is learned that the Sheriff and posse are out.

LEECHBURG'S LOSSES.

The Greater Portion of a Pennsylvania Town Wiped Out.

LEECHBURG, Pa., November 27.—A conservative estimate of the loss at last night's fire is $150,000 to $175,000, insurance, $75,000.

It is supposed the fire originated from natural gas.

Twenty or more homeless families were cared for last night. Definite arrangements will be made to house them today.

The population of Leechburg is 500.

ORANGE COUNTY.

The Act Organizing It Is Not Unconstitutional.

SAN FRANCISCO, November 27.—The State Supreme Court this morning rendered a decision in three cases involving the constitutionality of the new county of Orange. The court holds that the act for the organization of the new county is not in conflict with the constitution.

SHE PLEADS NOT GUILTY.

Mrs. Southworth Indicted for Murder in the First Degree.

NEW YORK, November 27.—The Grand Jury this afternoon returned an indictment for murder in the first degree against Mrs. Hannah B. Southworth, who killed Stephen Pettus.

She was arraigned and pleaded not guilty.

Accused of Embezzlement.

PITTSBURG, November 27.—Warrants were issued this morning for the arrest of W. W. Young, President, and John Hoerr, Cashier of the defunct Lawrence Bank, on the charge of embezzlement for receiving money, knowing the bank to be insolvent.

Cashier Hoerr was arrested this afternoon. He gave bail at $2500 for hearing Wednesday. Hoerr refused to make any statement about the condition of the bank.

In Pursuit of Royalties.

CHICAGO, November 27.—A suit for $200,000 was begun before Judge Gresham this morning by the Thorn Wire Hedge Company against the Washburn & Moennan Manufacturing Company to collect royalties.

Having a Hard Time of It.

HELENA, Mont., November 27.—There is no change in the legislative situation. The Senate met and adjourned till Friday evening. Both branches of the lower house met, but did nothing.

Visiting Vanderbilt Officials.

BAKERSFIELD, Cal., November 27.—The ten representatives of the Vanderbilt's system came here this morning in their private car, Wanderer, and were met by prominent citizens. After a three hours' drive to places of interest in the country they went north by a special train.

Weather Forecast.

SAN FRANCISCO, November 27.—A forecast for California till 8 A. M. Thursday indicates rain in the northern portion and fair weather in the southern portion.

Carved to Pieces.

FRESNO, Cal., November 27.—Bo Kan, a Chinese woman, was murdered by Che Yong in a Chinese brothel this morning. The woman was literally carved to pieces. The murderer has been arrested.

An Ex-Legislator Fails.

BALTIMORE, November 27.—Andrew Banks, an ex member of the Legislature, has failed. Liabilities, $150,000; assets, $100,000.

Snow in England.

LONDON, November 27.—A heavy snow storm prevails in the midland counties.

D. O. Mills' Residence Robbed.

SAN MATEO, November 27.—The Chinese quarters of D. O. Mills' residence, Millbrae, was robbed last night of $200 and Chinese clothing valued at $160. A Chinaman is suspected.

Market Reports.

SAN FRANCISCO, November 27.—Wheat is a shade easier; buyer, [illegible] buyer, '89, 131½; [illegible] buyer, season, 90½; buyer, '89, [illegible]

CHICAGO, November 27.—Wheat, November, 79¼; December, 79½; May, 81½. Corn, November, 23¾; December, 31¼; January, 29½.

An Old Firm Suspends.

NEW YORK, November 27.—The suspension of Arthur & Ketchum has been announced at the Stock Exchange. They have been members since 1877.

Boston Baseballists.

SAN FRANCISCO, November 27.—The Boston Baseball Club arrived here today.

A DANGEROUS PISTOL.

The Weapon That Was Used in Shooting Silver.

"I firmly believe," said Deputy Sheriff Morrison this morning, "that when Charley Foster said on the witness stand that his pistol went off accidentally when he shot George W. Silver in Alameda that he was telling the truth. When Foster was in jail he sold the pistol to Deputy Woolsey, and that is the weapon I used yesterday in shooting a dog, and it came very near costing me my life. I fired one shot and the pistol went off twice afterward, one of the balls grazing my hand. I brought it back to the office and we tried it again and the weapon went off accidentally twice. For these reasons I believe that Foster never intended to shoot Silver, but that when he pulled the pistol out of his pocket it went off accidentally.

STRICKEN LYNN.

The Devasted City Placed Under Guard of State Troops.

Total Loss Estimated at $5,000,000; 296 Buildings Destroyed, and 8000 Workmen Thrown Out.

LYNN, Mass. November 27.—The city is patrolled by militia, and 250 men are on duty barring the approaches to the burnt district.

Guards are stationed at the stores partially cleaned out to prevent thieves from taking what is left. No one is permitted to pass the guards without a permit from the City Clerk.

Through the Associated Charities many families were furnished lodgings last night in rooms hired at lodging and dwelling houses, and rations of hot soup, crackers and bread are being served to all in need of food.

As soon as some plan for assistance can be devised the work of providing for destitute families will progress rapidly.

Among the heavier losses are:
Mower Bros., $100,000;
Stuen Block, $50,000;
Binney & Co., $80,000;
J. G. Brown, $10,000;
Arthur Duller, $30,000;
Bartlett & Co., $10,000;
C. & D. C. Bulfam, $75,000;
Brode, $75,000;
Mead, $40,500;
Earle, $10,000;
Savings Institution, $50,000;
Y. K. & A. H. Jones, $75,000;
Tapley & Co., $40,000;
E. H. Ashcroft, $50,000;
E. E. Elder, $40,000.

BOSTON, November 27.—Manufacturers are of the opinion that the total loss at Lynn is nearly $5,000,000.

The number of buildings burned was 296, of which forty-five were brick blocks, 116 wooden buildings used for business purposes, and 142 dwellings occupied by 161 families.

The number of laboring people thrown out of work is estimated at 8000.

A BASEBALL SCHEME.

A Petition Asking Robinson to Release O'Neill.

The Remainder of the Club Will Then Remain in Oakland—Will Colonel Robinson Sell?

It has been frequently stated that most of the present members of the Oakland Baseball Club would not sign again under O'Neill as captain and manager, and the principal ones of those who will not continue under such circumstances are the champion battery, Coughlan and Hardie, who won the pennant for Oakland. As the Oaklanders are at present the strongest club in the State, this would seriously cripple the club. To avoid this a petition will be put in circulation by some very prominent Oaklanders asking J. T. Moran and Colonel Tom Robinson to release O'Neill, and accompanying this is a promise that the rest of the entire team will then sign. McDonald would then captain the team.

If this can not be carried out an offer is to be made by one or two prominent capitalists for the franchise of the club and O'Neill will be released and the remainder of the club signed. White head will be obtained to play short if possible. This would make an invincible nine, and as Colonel Robinson once said that he would sell the club this winter it is very probable that this will occur.

On top of this comes the rumor that Colonel Robinson and O'Neill have become interested in the Kalamazoo, Mich., club, and that they may go East. This, however, is not believed.

It is said that Roscoe Coughlan will be presented with a little souvenir for his magnificent work in winning Sunday's game.

A DREAM OF FAIR WOMEN.

The "Angelic Guard" to Drill for Sweet Charity.

Twenty-four fair young maidens will dazzle the youth of Oakland next Saturday at the Oakland Theater in a drill with dumbbells and sabres, under the captaincy of Miss Maye Kewen of Sacramento, for the benefit of the Bishop Armitage Orphanage fund. These young women are very proficient not only in their sabre exercises but also in their movements by company. Miss Kewen is a skilled drill mistress and no soldier is better fitted to teach such a company as this Angelic Guard. In addition to the drill there will be music, both vocal and instrumental, and the entertainment will be one of the most unique that has ever been given in this city.

ROBBED THE STATION.

The Agent at [illegible] "Stood Up" by [illegible]

Acting Sheriff [illegible] last night [illegible] "stood up" the agent [illegible] station and robbed the [illegible] [illegible] two [illegible] at the head of [illegible] Mr. [illegible] sent Deputy Sheriff Wulferd out up the road to get a clew to the robbers if possible. Thus far the Deputy has met with poor success.

SILVER.

The Convention at St. Louis in Full Blast.

A Unit of Silver Currency for all the Americas Advocated.

Railways From North to South America Favored.

Special to The Tribune by the Western Associated Press.

ST. LOUIS, November 27.—At the Silver Convention this morning Delegate Morse of Colorado introduced the following:

Resolved, That the Senators and Representatives in Congress are hereby requested to establish a unit for the coinage of silver with the South American States that shall make silver coin pass current on par value with gold in all the Americas of the Western Hemisphere.

That they also be requested to open negotiations with the Congress of All Americas now in session for the building of a railroad from the United States and through the States of South America.

After a lively discussion, the matter was referred to the Committee on Resolutions.

A number of resolutions were offered in rapid succession, and all were referred to the Committee on Resolutions.

A paper from John Thompson, Vice President of the Chase National Bank, New York, was then read.

It was the judgment of Thompson that the movement for a more liberal use of silver in our currency supply should be gradual. First secure the coinage of a maximum four millions per month and see the results under that augmented coinage.

In his deliberate judgment this augmented coinage would pave the way for the adoption of free coinage by acclamation.

The following resolution was offered by Jacks of California, which was received with cheers and referred:

WHEREAS, Wall street and Eastern bondholders are now actually at work striving to elect a speaker for the approaching Congress whose record is entirely opposed to the silver interests; whereas, the representatives in Congress should be servants of the people, and whereas, this great convention shows the unanimity of public opinion in the Western and Southern States and Territories in favor of more coinage of silver, therefore

Resolved, That the Western and Southern representatives in Congress be requested to support some friend of silver for the speakership of the present House of Representatives, and that their failure to do so will be a betrayal of the people, warranting their political death.

The chairman then announced that the convention would be addressed by Congressman R. P. Bland of Missouri.

Bland was received with a storm of applause, and addressed the convention at some length.

After listening to a paper on the silver question, from Thomas Jordan, editor of the New York *Mining Record*, the convention took a recess till 2:30 P. M.

FERNANDEZ INSANE.

The Victim of an Accident Committed to the Asylum.

Juan Fernandez, the colored man who was recently struck by the Alameda local train at the foot of Broadway, was this morning committed to the Stockton Insane Asylum. Since the accident the injured man has been at the Receiving Hospital, and has required almost the constant attendance of the nurse to prevent him from injuring himself and other patients. The old fellow presented a pitiable sight before the Commissioners. He is paralyzed in his lower limbs and cannot walk, and it required four men to carry him into the courtroom. He will have to be carried to the asylum. Fernandez is a well known character in Oakland, and has served much of his time in jail. He had been released from the County Jail only a few days before he met with the accident. Dr. Legler is of the opinion that he will never recover.

AN ACCIDENT.

Martin Welsh Explains Matters to the District Attorney.

Martin Welsh called upon District Attorney Reed this morning to ascertain if any charge would be entered against him growing out of the accident wherein Mrs. Hickok lost her life. He declared that he was entirely blameless in the matter, and that the lady's death was purely accidental. However, he informed the District Attorney that if there was any charge to be made against him he would hold himself in readiness to meet it. Mr. Reed informed him that he was not aware of any charge being made, and that he had not investigated the case. He would not, at all events, take any action until the Coroner's jury had inquired into the facts of the case, and ascertained whether or not anyone was responsible.

THREE VACANCIES.

Positions of Teachers in the City Schools to be Filled.

Before the first of January the Board of Education will make three appointments [illegible] vacancies [illegible] Miss [illegible] appointed to a position in the High [illegible] resigned; two [illegible] to take the places of Mrs. [illegible] teacher of the A fourth grade and Miss Dargie, teacher of the B [illegible] grade, both having [illegible] resignations.

The Postmaster's Notice.

On Thursday, November 28th, the general delivery and carriers' windows will be open from 10 A. M. to 11 A. M. No delivery by carriers.

LIQUOR DEALERS FREE.

The Cases Before the Police Court Dismissed.

The cases of the liquor dealers arrested for selling liquor without having procured a license were called in the Police Court this morning. On the motion of the City Attorney the four cases in which complaints were made by the License Inspector were dismissed at the suggestion of the Inspector, the liquor dealers either having obtained licenses or closed their saloons. The other cases, where arrests were made by order of the Chief of Police, the City Attorney announced the prosecution ready to set for trial. The attorneys for the defendants moved to dismiss the cases, the defendants either having obtained licenses or closed their saloons, and Judge Laidlaw granted the motion. The names of the defendants are: Stephen Zacar, John E. Behrman, James Smith, Thomas Crowley, Charles Jacobs, Julius Wixsen, Francis Crouse, Justus Frederickson, Emil J. Seibold, Edward Waggoner, Charles Schue, Henry Ohe, Charles Walkenhorst, and Gus Magerstadt.

THEY LOSE MONEY.

The Usual Thanksgiving Turkey Raffles Stopped.

"I vent du San Vranceesco and bought all dese tuykeys vor dwenfy zents de bound. Now I can't ravote dem. Vat de hell I do?" said a veteran turkey raffler last evening when he read the announcement of the Chief of Police that raffling for turkeys is against the law and he will, as in duty bound, enforce the law. "f dell you vat I do. I sell 'em and lose de money. Take 'em away for cost—dwenty cents de bound."

Not a turkey was raffled on Broadway last evening. The cigar store men and the saloon keepers who purchased a lot of turkeys are left. Many of them called at the City Hall yesterday afternoon after THE TRIBUNE was printed to inquire if the information printed therein that the police will not permit violation of the law is true. They found that it is all true. They were at first inclined to blame the Chief of Police for his order, but became reasonable when informed that Chief Tompkins is merely enforcing a law that has been on the statute books but has not been enforced.

William Kobler, a Seventh street saloon keeper left a number of turkeys and a dog in the same cellar. The dog killed eight turkeys, at 20 cents a pound.

THE SEWER STOPPED.

A Queer Drain in a Residence Street in East Oakland

By permission of the City Council H. H. Nagle was permitted last summer to build a sewer at his own expense in Fifth avenue, between Eighth and Ninth streets, and the owners of property fronting on the same avenue, between Ninth and Twelfth streets, built a sewer in those blocks connecting with the sewer built by Mr. Nagle. Unfortunately for health this sewer stops abruptly at the north line of Eighth street, and hence has no outlet. House drains empty into this sewer and the sewage matter either oozes into the ground at the end of the sewer or remains in the pipe. George Chase, who lives on Fourth avenue, kept urging on the Board of Public Works the necessity of extending this sewer immediately to the estuary, a distance of about 100 feet. Four months have passed since the sewer was constructed and the Council has just ordered the Superintendent of Streets to enter into a contract to extend the sewer to the estuary. Superintendent Wall says he will have the sewer built without delay.

A GIRL RELENTS.

She Does Not Want a Man Arrested for Felonious Assault.

Botilda Jansen is a rosy cheeked Swedish girl employed at the Railroad Exchange in West Oakland. Three months ago she was very much excited at the actions of Thomas Robinson and swore to a complaint charging that on July 9th he made an assault upon her with attempt to commit rape. A warrant for Robinson's arrest was given to Police Officer Greenwald to serve, but Robinson learning that the warrant had been issued, kept out of the way of the officer, who still has the warrant.

The rosy Botilda came to the City Hall a few days ago and asked permission to withdraw the charge saying, in explanation of her request, that Robinson had not done anything to her. She was informed that a complaint charging felony cannot be withdrawn. Robinson will be arrested when he can be found, and then pretty Miss Botilda will have a chance to tell what she knows about him.

A RUNAWAY GIRL.

She Got Tired of Sacramento and Came to Oakland.

Josephine Hemmell, the young girl who suddenly disappeared from her home at 1818 O street, Sacramento, last Wednesday, has been returned to her parents. She was found on the train by Henry S. Kent of the Pacific Transfer Company, who resides in this city, who took the girl to his home. Mr. Kent's failure to report the case to the police is the cause of the girl's whereabouts being unknown for so long. Mr. Hemmell and his daughter returned to Sacramento to-day. Her reasons for leaving home are said to be because she was tired of working and wanted to see the world. Josephine is rather a good looking brunette, fifteen years of age.

Dr. Sinclair's Lecture.

Rev. Dr. W. A. Sinclair, the accomplished freedman orator and divine, will deliver a lecture in the First Congregational Church on Monday evening next. The lecture will consist chiefly of personal reminiscences, and in view of Dr. Sinclair's varied and somewhat remarkable career, when told in his entertaining style, something unusually interesting and entertaining may be looked for. The admission will be 25 cents.

Semi-Tropical Oakland.

A lady residing on Twenty-ninth street in this city showed to-day some ripe Japanese persimmons, a branch covered with young figs, and several branches of apple blossoms, all picked in her garden this morning.

The Water Suit.

The suit of Henry Pierce against the Spring Valley Water Company was this morning continued one week at the request of the parties. The compromise has not yet been effected.

Strict Rules.

The rules for the Fire and Police Departments, heretofore described in full in this paper, were formally adopted yesterday by the Police and Fire Commission.

THANKSGIVING DAY.

Nearly All the Churches Will Participate in Union Services.

Central Churches at First M. E., East Oakland at the Eighth Avenue M. E., West Oakland at the Centennial.

Thanksgiving services in East Oakland will be held in the Eighth Avenue Methodist Episcopal Church, corner of Eighth avenue and Seventeenth street. The churches uniting in the services are the Brooklyn Presbyterian, Centennial Presbyterian, Pilgrim Congregational, Tenth Avenue Baptist, Church of the Advent (Episcopal), Twenty-third Avenue Baptist, and Eighth Avenue Methodist Episcopal.

The Episcopal thanksgiving service will be joined in by the congregation, led by Dr. Lathrop. Dr. Dickson, pastor of the Centennial Church, will preach the sermon. Services begin at 11 o'clock.

The non-Episcopal Evangelical churches in the central part of Oakland will hold a union meeting tomorrow at 11 A. M. at the First Methodist Episcopal Church. Rev. C. H. Hobart will preach and the pastors of the various churches participating will assist in some way. The choir of the Methodist Church will furnish the music.

Union Thanksgiving services will be held in the Centennial Methodist Episcopal Church, corner of Ninth and Chester streets, Rev. J. H. Wythe, pastor, at 11 A. M. tomorrow. Dr. Bothwell will preach the sermon.

St. Paul's and St. John's Churches will hold union services in St. John's Church, Grove and Eighth streets, and Rev. Dr. Akerly will preach. Services begin at 11 o'clock.

At St. Andrew's Episcopal Church, corner of Ninth and Cypress streets, Thanksgiving services will be held at 10:30 A. M. tomorrow. The usual special anthems and hymns will be sung by the choir, and the subject selected by the rector, Rev. J. A. Emery, for the sermon, will be the one suggested by the Bishop, "Civil Service Reform."

On Saturday next, St. Andrew's Day, special services will be held at the church at 10:30 A. M. This will be the fourth anniversary of the rector's charge.

Tomorrow afternoon the Salvation Army will have a jubilee meeting at 3 o'clock and Thanksgiving supper from 5:30 to 7 P. M., followed by a meeting at 8 o'clock. All the officers and soldiers of the Bay Corps will be present.

Tomorrow at 11 o'clock there will be Thanksgiving services at the R. P. Mission Chapel, 875 Tenth street, near Franklin. Rev. N. R. Johnston will preach on a theme connected with national reform.

ANTI-MASONIC.

The Crank Who Opposes the Craft.

W. C. Thompson is a well known crank, whose monomania is that he is hounded by the Masonic order. He seems harmless, and expresses his mental derangement by posting on telegraph poles and distributing on the streets circulars against Masonry. One night a few years ago he disturbed an exhibition given by the late Washington Irving Bishop, the mind reader. He has been arrested several times for violation of the ordinance which prohibits distribution or posting of circulars or bills, but usually has not been prosecuted because his mental infirmity is such as to excite pity rather than censure. He was arrested a few months ago, but was released on his promise not again to post or distribute his bills. This morning Chief of Police Tompkins saw him again handing his circulars containing his abuse of Masonry and arrested him. He as usual accused the Chief and the Police force of being tools of the Masons.

DEATH OF MRS. HICKOK.

She Did Not Survive the Shock of Her Fall.

Mrs. B. E. Hickok never recovered from her fall from the buggy yesterday, and during the afternoon she died at her home at 1156 Madison street from concussion of the brain.

Mrs. Hickok was the second wife of B. E. Hickok of the firm of Hickok, Schroeder & Co. of the Golden Gate Flour Mills of this city. She was 42 years of age and married her husband about four years ago. She was brought up in the East at Chester, Ill., and then resided in San Francisco for twenty years, the last four years of her life being spent in this city. Her maiden name was Rose Whitney, she being a daughter of Mrs. Captain Whitney, and she was a cousin of Major W. H. Haskin, commander of Alcatraz, and of De Witt Haskin, the originator of the Hudson river tunnel. She was President of the Young Ladies' Guild of St. Paul's, and was engaged in many Christian and charitable works.

AMUSEMENTS.

The melodramatic part of the story of "Mr. Barnes of New York" is intensified in the drama that Archie Gunter made of his novel. The result is an exceedingly interesting and thrilling play, full of action and pathos, yet amply supplied with comedy situations and scenes to give relief to the sombre pictures. The company selected by Frank W. Sanger would be hard to improve. In every character the play of "Mr. Barnes" is in competent hands, and hence the performance is of unusual excellence. Robert Hilliard, the Mr. Barnes of the cast, has the ease and grace of Lester Wallack and makes a magnificent appearance on the stage. Miss Emily Rigl plays Marina Paoli, the Corsican girl, whose love overpowers even the awful oath of the vendetta, and gives a wonderful performance of a difficult part. Miss Emma Field gives a pretty representation of Enid Anstruther, who becomes Mrs. Barnes of New York. After Mr. Hilliard Sheridan Block has the most important man's part, Count Musso Danella, and gives to it the tragic power required by the drama. The old Corsican, Tomasso, is well represented by Horace Lewis. The company that plays it has a deal to do with making Archie Gunter's play equally popular with Archie Gunter's novel. "Mr. Barnes" will be repeated at the Oakland Theater this evening and tomorrow afternoon and evening.

At the performance last evening the members of the Oakland Baseball Club occupied two boxes.

A Question of Lunch.

S. P. Hennessy, who disturbed the peace of his wife until she had him arrested, because she did not take his lunch to him, was allowed to depart from jail unpunished by Judge Laidlaw this morning.

Necrology.

Mary Short, aged 47, died at Fruit Vale this morning. She had resided there for seven years. The funeral will take place at Calvary Cemetery in San Francisco.

Joseph Marshall, aged 9 months, died last evening at 162 East Eleventh street. The funeral will take place tomorrow.

PERSONAL MENTION.

—Mrs. Camp of Burbank is visiting in Oakland.

—F. C. Turner of Oakland is visiting in Nevada City.

—John Thompson of this city is visiting in Sacramento.

—J. L. Fogg of Oakland has gone on a visit to Nevada City.

—George F. Kelsey of San Jose is visiting friends in Oakland.

—Policeman McCloud went off duty today for a six weeks' vacation.

—Mrs. Canfield, who has been visiting in Reno, Nev., has returned home.

—Mrs. Hopkins of Oakland is a guest at the Golden Eagle Hotel in Sacramento.

—Mrs. S. Snow and daughter, Miss Lillie, have returned from their visit to Burbank.

—Harry L. Roff has gone on a business trip to the southern portion of the State.

—F. R. Coldwell of Alameda has been on a visit to San Pedro for a few days past.

—Miss Maete Sargent has returned to Oakland after a brief visit to her home near Lodi.

—Mrs. M. J. Miller and Mrs. N. Gould of Petaluma are visiting friends in Petaluma.

—Hugh Martin of this city has been on a visit to his brother, William Martin of Petaluma.

—J. C. Bramwell of the Galindo Hotel has been on a visit to San Jose. He put up at the Vendome.

—Rev. E. C. Oakley of San Bernardino, who has accepted a pastorate in Oakland, will take charge this week.

—Miss Gertrude Bellows of Lodi, who has been making an extended visit among relatives in Oakland has returned home.

—Mrs. J. E. Fowler of Valley Ford, Marin county, has returned from a visit to her daughter, Mrs. M. D. Merritt in Oakland.

—Miss Josie Sweetzer and Miss Lou Nasburg, who are attending Snell's Seminary, Oakland, spent last Sunday in Novato, Marin county.

—Dr. and Mrs. James P. Dunne have returned to their home in Oakland after a short visit with Mrs. Dunne's parents, Mr. and Mrs. J. Alexander Yoell of San Jose.

—F. Tagliabue of Oakland arrived on the stage last Thursday evening. Mr. Tagliabue is a civil engineer, and is here surveying and platting for lower country parties who are interested in lands in Lassen county. In 1861 this gentleman made the first road survey of the Beckwith pass route. He has also been in the newspaper business, having been editor of the Oakland *Daily Times* and other journals.—*Lassen Mail.*

CHURCH'S DILEMMA.

He Gets Angry and Discharges His Attorney in Court.

A Queer Scene Before Judge Ellsworth—Old Church Tries to Make a Monkey of His Honor.

John Henry Church appeared before Judge Ellsworth yesterday afternoon and labored under the hallucination that he could make a monkey out of his Honor, but he was brought up with a round turn, and was forcibly reminded of the fact that he is painfully near the penitentiary, and was called upon to plead to a charge of perjury for falsely swearing that Miss Pico was 18 years of age when he married her. Church of course, pleaded not guilty. He was represented in court by Attorney Willis, who interposed a frivolous demurrer to the indictment. During the argument of the demurrer Church continually coached his attorney, telling him what to say and how to have the case disposed of. Finally Church pulled his attorney's coat tails and told him to sit down. Willis told Church to keep quiet and mind his business, as he was the attorney who was running the case. Judge Ellsworth promptly and properly overruled the demurrer and Church was wild when he found he would be compelled to stand trial. He labored under the hallucination that his attorney would win on the demurrer and that he would walk out of the courtroom a free man and would laugh in the face of his mother-in-law. The young and "promising" attorney, Mr. Willis, was quite as much disappointed as his client. In fact he was somewhat insulted to think that the court looked lightly on the "great" points he thought he had made. Then the attorney simply dumfounded the court by announcing that he wanted to try the case right away. John Henry Church also was anxious to have a speedy trial, because he wanted to get to New York as soon as possible to be present at the marriage of his daughter, which takes place shortly. Church thought that his attorney ought to have the case tried immediately and have him discharged. During all this discussion Deputy District Attorney Nusbaumer smiled to himself, and after enjoying the fun had the case set for trial on January 9, 1890. Church was in a rage when he found that he would have to take his chances with twelve fair and honest men, who will determine his fate. He upbraided his attorney, and finally told him: "Well, you fellers have got all the coin you are going to get out of me. I don't want you any more."

The lawyer and his client walked up the street together and Church was still wild. He could not understand why he, John Henry Church Sr., should be called upon to stand a trial. Mr. Church, however, has learned that the law is stronger than all his dollars. He will probably employ A. A. Moore to defend him.

Liquor Licenses.

M. Miloslavich and M. Polianich have applied for a permit for a license to sell liquor at 472 Twelfth street. The indorsers are C. Hooley, C. H. Knecks, C. C. Busse, R. H. McCloud and H. Held. The sureties on the bond are C. Petar and J. P. Dieves.

M. Sullivan applies for a permit to sell liquor at the corner of Fifteenth and Market streets. The indorsers are Fred A. Lewis, Daniel Coakley, Andrew Gooley, William H. Koom, and J. Tyrrel. The sureties on the bond are Ham Coleman and J. P. Dieves.

Mrs. Howe's Programme.

Mrs. Julia Ward Howe is to be the guest of the Century Club in San Francisco this afternoon from 3 to 5, and will lecture at Hamilton Hall this evening—not bad for a woman of seventy years. All members of the Starr King Fraternity will be admitted free by presenting their membership cards at the door.

Attention, Livermore Girls.

A Kansas bachelor went through Albuquerque, N. Mex., last Thursday on his way to Livermore valley, Cal. His outfit was a span of horses, a light wagon, four cows, and a coop of chickens.

THANKS, AWFULLY!

Our Grateful Hearts and Teeming Marts.

FAT TURKEYS AND FATTED CALVES.

Butter and Eggs and Many a Pound of Cheese—This Land Flows With Milk and Honey.

The American stomach is in a very thankful mood to-day. It yearns for pie, for holiday turkey, for cranberry sauce and all that sort of thing. The American stomach is in training for its annual set-to with rich and savory food, and nowhere on the face of the earth is the American stomach in such good luck as regards holiday provender as in California.

A stranger from Cape Cod, strolling through Eleventh street this morning, was astonished at the display. Delicacies, in season and out of season, littered the stalls, crowded the sidewalks, hung from hooks, overflowed from boxes, barrels and crates, filled bags to bursting—corn-fed turkeys from Tulare, sucking pigs from Contra Costa, fat chickens from Livermore, beef from Nevada, mutton from the Sierra valley ranges, geese ready for stuffing with sage and onions, champagnes from France and clarets from Cresta Blanca and Mission San Jose, sweet potatoes from Fresno, limes from Sicily, oranges from Riverside, lemons from Santa Barbara, cauliflowers, celery, sprouts, raspberries, and apples—red, yellow, and pink—from Haywards and San Leandro, cranberries from Oregon, nuts from Brazil, figs from Smyrna, mince meat from the pie factories of Connecticut, squashes from the Coast Range ranches—such a variety as could be found nowhere outside of California. The Cape Cod person wandered about through the markets dazed and silent, save when he made inquiry as to the sources of this wonderful supply at this season.

And he was even more astonished to find that all this wealth of good things to eat was selling for almost nothing; that the poor man's table tomorrow will "groan" as loudly as the mahogany of the millionaire—That the thanksgiving nightmare abroad in the dreams of Lazarus will be as substantial as the horrors afflicting the midnight slumbers of Dives. Inquiry among local dealers indicates that holiday provisions of every character are cheaper this year than ever before, and the supply is greater—the demand is also steadier.

But the glory of the Oakland market is the turkey thereof and the pie material withal. The national bird is fat to the heels and the great American pie is a thing of beauty as well as a joy for a week. Tomorrow thousands of turkeys will exhale savory odors throughout thousands of happy thankful homes—thousands of brave American stomachs will receive within themselves all sorts of indigestion—food for future meditations when the visions of ancestors long since dead and buried and forgotten, shall come vividly to memory once more, fantastic, gruesome, and replete with a ghastly recollection induced by too much Thanksgiving.

Eleventh street has been swarming all day with hotel men and boarding house landlords. The homeless are to be provided for tomorrow, and the Orphan will not be forgotten. There will be oysters and salmon and pie in the Tenderloin District of Ninth street and the Sirloin Section of Washington street. And when the day of thanksgiving shall have become a memory hours and days old the laborer at his toil will continue to find in his tin pail the turkey remnant and the chicken fragment—the quivering jelly of cranberry and the tidbits and sweet morsels placed there by the loving hands of thoughtful wife or kind old mother. And while he eats, his heart will again give thanks that he lives in a land of such plenty that even his earnings can procure that which in other countries is the luxury of the opulent.

ANNOUNCEMENTS.

Social and Instructive Events for This Evening and Tomorrow.

Company A, Fifth Infantry Regiment, N. G. C., will give their twenty-ninth anniversary ball and reception to its officers at Cavalry Hall this evening. Admission will be by invitation only.

The East Oakland Tennis Club will give a party at Washington Hall this evening.

Y. M. I., No. 31, of East Oakland will give an entertainment and ball at Germania Hall this evening.

Pacific Division 41, Brotherhood of Railroad Conductors, will give their first annual ball at Cavalry Hall tomorrow night.

Oakland Alliance, No. 5, of St. Patrick's Alliance of California, will give their first annual ball at Germania Hall tomorrow night. The staff officers from San Francisco will be in attendance. The C. L. A. S. will furnish refreshments. The various committees who have charge of the affair have spared neither time nor expense to make this one of the most enjoyable events of the season.

Oakland Lodge, No. 252, I. O. O. B., will celebrate its sixteenth anniversary at Covenant Hall, corner Clay and Thirteenth streets, tomorrow evening. The Grand Lodge officers will be present. A fine musical and literary programme has been arranged. E. Bernstein will deliver an address during the evening.

A HORSE THIEF.

The Man Who Hired a Buggy to Go to a Funeral.

Monday afternoon a young man called at the Almont Stables on San Pablo avenue, owned by Kane & Dailey, and hired a horse and buggy, stating that he desired to go to a funeral. Since that time he has not returned. The matter was reported to Under Sheriff Harlow, and he instituted a search. Last evening he learned that a man answering the description, accompanied by a woman and child, had passed through Haywards. The horse and buggy answers the description of that stolen. A deputy has been sent to Livermore to try and intercept the thief. Dispatches have also been sent to San Jose, in case the man should turn up in that city.

After Many Years.

Rev. B. F. Morgan, a prominent Methodist divine of Indianapolis, is on a visit to his brother, Bart Morgan, of this city. The two brothers had not met for thirty-six years. They will endeavor to make up for all these years of separation during the six months that Rev. Mr. Morgan will remain in Oakland. Whether Mr. Morgan will occupy any of the local pulpits during his stay has not yet been decided, but if he does the congregations will be much edified, for he is an eloquent preacher and a learned theologian.

A UNIVERSITY SCHOLARSHIP

To Be Established in Honor of the Late Frank Walton.

At the last meeting of the Board of Regents of the State University the offer made by the class of '83 to give $1800 for the purpose of establishing a fund, to be known as the "Frank J. Walton Memorial Fund," was accepted. This will be the first loan fund or scholarship established in the University, the object being to loan such sums of the fund as may be necessary to any deserving young man that requires it to pursue his studies. The President and two professors will be a committee to have charge of the matter. The recipient of aid from the fund will give his note without security, the same to be redeemed after graduation. It is further provided that the name of the beneficiary must not be revealed. When the fund reaches $20,000 the faculty is authorized to establish other funds. The fund is established in memory of Frank J. Walton, a bright member of the class of '83, who died just after graduating. The shock caused the death of his mother a few weeks later, and the father a few days thereafter.

Among the class now in Oakland are R. M. Fitzgerald, W. W. B. Stevens, Guy C. Earl, W. C. Fife, Fred L. Burk, and Theodore Gradv. The class numbers about thirty members.

OPPOSED TO CO-EDUCATION.

Dr. Bothwell Approves of the Separate System.

The Chautauqua Literary and Scientific Circle met at the residence of A. A. Williamson, 948 Campbell street, last night. During the evening Rev. G. W. Bothwell read a paper on "Good Queen Bess, or Woman as a Sovereign." He asked: "Should women have the right to vote? By voting would they create any new moral reforms or help on any already begun? We hear so much about women voting that we may well raise these questions during these days. I will show you how women may fill the most important offices."

Dr. Bothwell then spoke of Elizabeth, her force of character, intelligence and sagacity, how she founded a new church and exhibited her as a great politician. He then spoke of her intelligence and education. "I think that it is generally conceded that the best institutions for ladies are ladies' seminaries and colleges. Are there any colleges equal to Smith College, Wellesley, Vassar or Mt. Holyoke? I wish we could have large universities with slight expense and good colleges with every facilities and moderate prices for women."

The circle will meet at the residence of Miss Storey in December.

AFRO-AMERICAN CONVENTION

To Be Held in This City in January Next.

At a meeting of the General Committee of Arrangements representing the colored citizens of this city, at the store of W. F. Delaney, at 609 Seventh street, last night. The matter of holding a State Convention to elect delegates to a National Convention, whose duty it shall be to formulate some plans looking to the settlement of the troubles in the South, was discussed. It was decided among those present that the State Convention should be held in this city on the fifteenth of January next, and a sub-committee, consisting of Walter Edmunds, J. B. Wilson and Fred Moore were appointed to prepare a call for the State Convention, and to report plans for the same at a meeting to be held at Mr. Delaney's tonight.

NEWSPAPER NOTES.

The Pleasanton *Times* has made its first appearance at this office. The *Times* is the successor to the *Star*, and under the management of its present owner, Mr. Thompson, promises to meet every need that a local journal can supply. It is not only newsy and readable, but has a neat clean face that betrays the handiwork of a printer. The *Times* will be a valuable acquisition to Pleasanton if properly supported, and the people of that burg can best serve their own interests by making it worth the publisher's while to remain among them and do his best.

The celebrated painting "Angelus," by Francis Millet, recently sold to the New York Art Association for $116,000, is to be reproduced by the San Francisco *Wasp* Publishing Co., and will be presented *free* to every purchaser (and subscriber) of the great Christmas Holiday *Wasp*, now in preparation. The picture will be 24x28 in size, illustrated in nine colors, and printed on 120 lb. paper. The Christmas number of the *Wasp* is to be very elaborate, containing fifty-two pages and twelve full page illustrations. Including this great picture it will cost only 25 cents.

The Astronomical Society of the Pacific, founded February 7, 1889, as a result of the cordial co-operation of amateur and professional astronomers seeks to continue that association, both as a scientific and as a social force. The new society is designed to be popular in the best sense of the term. Any person who takes a genuine interest in astronomy is invited to join its membership, whether he has made special studies in this direction or not. It is believed that every such person will get, and will feel that he gets, a full return from the society, through its meetings, or through its publications. Three meetings a year (March, November, January) are held in San Francisco, at the rooms of the society, 408 California street; and three meetings (May, July, September) are held at Mount Hamilton—where an opportunity is afforded to the members to see and use the instruments of the Lick Observatory. Its publications will be in octavo form, at regular intervals, and will probably amount to about 160 pages in a year. They will contain papers read before the society, minutes of the meetings, and notices from the Lick Observatory.

J. L. Edmundson, Bert Parker and Sam K. Hammer have formed a partnership to revive the old *Paragraph*, and the third number has been issued. Mr. Edmundson has charge of the editorial department, and the paper shows evidences of prosperity and ability.

ON RECORD.

POWERS OF ATTORNEY.

September 18th—Joseph Jones to Ann Jones, general.

April 10, 1878—Fred Chalmers and wife to R. V. Dey, special.

PATENTS.

September 20th — United States of America to Frederick Chalmers, N ½ of SE ¼, section 4, township 2 S, range 2 W.

November 4th—Same to L. F. Hickey, SE ¼, section 32, township 4 S, range 3 E.

PROBATE PROCEEDING.

November 11th—Estate of Theodore Gosse, deceased, distribution to Regina Gosse et al., 10 acres on San Leandro creek, Brooklyn township.

BUILDER'S CONTRACT.

November 4th—G. Denke et al. with B. J. Richter, to erect building on East Twelfth street, part block 45, Clinton, $2112.

AGREEMENT.

November 19th—Alexander Johnson with E. B. Lovejoy, to convey lot 17, Johnson tract, Alameda, $3100.

ASSIGNMENT OF MORTGAGE.

November 23d—S. Salz & Edward Niehaus to H. Kullman, two mortgages, $10.

HOMESTEAD.

November 20th—Jennie Bougard, S Sixth, 101 W from Washington, W 24x 100, Oakland.

MISCELLANEOUS.

October 18th — Affidavit of Mary Duffi.

WALDEN, N. Y., Jan. 29th, 1888.

Pond's Extract Co. "For several years have used and recommended in my practice Pond's Extract, and think I can say that I have used it with success, certainly with satisfaction to my patients. It excels anything of the kind I have ever used for Neuralgia, Bleeding Piles, and Hemorrhages." W. H. FAULKNER, M. D.

THE use of Ayer's Sarsaparilla purifies the blood, stimulates the secretions, and imparts new life and vigor to every function of the body. For nearly half a century, it has remained unrivaled as the best blood medicine ever discovered. Be convinced by a trial.

That Court Martial.

A good deal of comment is heard on the recent court martial at the armory of Company A, among military men, because of the shabby appearance of the men. Full dress should have been required and several times the proceedings had to be stopped long enough to let the men get on their uniforms. It is an unwritten law that either a military uniform or an evening dress suit made by O'Connor the merchant tailor must be worn on such occasions, because his clothes are the finest made.

A Sensational Divorce.

Mrs Rose Rothvill, one of the upper ten, formerly of 2216 Madison street, today began proceedings for a divorce from L. H. Rothvill, alleging transferred affection. In August he sold to Lyon & Company, the largest firm of auctioneers in Oakland, his elegant furniture for $8728, and Mrs. Rothvill also sues to receive that amount and alimony from him.

MERCANTILE COLLECTING AGENCY, 954 Broadway, room 5. J. A. Parker, proprietor.

BEEBY carries a larger stock than any retail harness house in the State. No use to tell you he sells cheap; every one knows that who trades there.

A good single harness for $15 at Beeby's, 1053 Broadway, and those for $17 50, $20 and $22 50 are dandies.

Beeby sells harness, saddles, bridles, lap robes, whips, blankets etc., cheaper than any one else. Call and see.

Lowest prices for axle grease, washers, harness dressing, and oil at Beeby's

Good whalebone whips for a dollar at Beeby's, 1053 Broadway.

Driving Gloves at Beeby's, 1053 Bd'y.

THE *Oakland Journal* is the only and largest circulated German newspaper in this and surrounding counties; it is therefore the best advertising medium, and every business house should consult its own interest and use its columns. Office, corner Seventh and Webster streets, Oakland.

FLOWERING BULBS in great variety direct from Holland. Now is the time to plant. Flowering plants, shrubs, trees, garden seeds, wholesale and retail, at Hutchison's nursery depot, cor. Fourteenth and Washington streets.

TRY New York cream bread only at the Snow Flake Bakery, 408 12th street

THE quality of the blood depends much upon good or bad digestion and assimilation. To make the blood rich in life and strength-giving constituents use Dr. J. H. McLean's Sarsaparilla. It will nourish the properties of the blood, from which the elements of vitality are drawn.

Pain from indigestion, dyspepsia and too hearty eating, is relieved at once by taking one of Carter's Little Liver Pill immediately after dinner. Don't forget this.

Coal.

A present made of your order if it does not hold out weight or if you do not get the kind of coal you buy at the Old Reliable Coal Yard, M. M. Bridges, corner Sixth and Washington streets, near Broadway Depot. All kinds of coal and wood sold at the lowest market price. You can depend on your weight and money's worth at any time. Don't forget the place, and try in u.

$15 buys six piece parlor suite at Lyon & Co's., Ninth and Washington.

Pianos! Pianos! Pianos!

For the next two months, good pianos from $250 to $350 at Girard's Piano Store, Broadway, near Fourteenth st.

Come and See Us.

We have everything you can ca[ll] for on sale. Our hobby is to please you. H. Schellhaas', 408 Eleventh street.

R. WALKER, Contractor and Builder, and Jobbing. Wood Mantles and Special Furniture made to order at 346 Twelfth street.

$1 00 each, fine straw turbans, M. Rey Wilson's latest, at 1255 San Pablo avenue and 506 Fifteenth street.

BEST pies in Oakland at the Snow Flake Bakery, 408 Twelfth street.

BUY your coal of the reliable coal dealer, corner Sixth and Washington streets. Sold at the lowest market prices. *Full weight guaranteed.*

THE Bon Ton, cor. Eleventh st. and Broadway, for fine aged liquors and cigars. Hot lunch daily at 11 A. M. C. F. Capanl, proprietor.

FOR elegant wood mantles see R. Walker 364 Twelfth st., near Webster

BEFORE you take the train step into the Time Card Saloon, cor. 7th and Webster; fine wines, liquors and cigars.

Snow Flake Bakery, 408 12th street.

MANHOOD RESTORED.

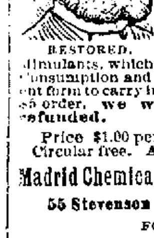
RESTORED.

"SANATIVO," the wonderful Spanish Remedy, is sold with a **written guarantee** to cure all Nervous Diseases, such as Weak Memory, Loss of Brain Power, Headache, Wakefulness, Lost Manhood, Nervousness, Lassitude, all drains and general loss of power of the Generative Organs—in either sex—caused by over exertion, youthful indiscretions, or the excessive use of tobacco, opium or stimulants, which ultimately lead to Infirmity, Consumption and Insanity. Put up in convenient form to carry in the vest pocket. With every $5 order, **we warrant a cure or money refunded.**

Price $1.00 per package, or 6 for $5.00. Circular free. Address

Madrid Chemical Co., Pacific Coast Branch

55 Stevenson St., San Francisco, Cal.

FOR SALE BY

Apothecaries Hall, Grand Hotel; Lefevre & Wolffe, cor. Pine and Kearny streets, S. F.; A. W. Hill, corner Eighth and Washington streets, Oakland.

S. F. Personals.

AMERICAN EXCHANGE HOTEL, S. F.—CHARLES & WILLIAM MONTGOMERY, proprietors. Rates, $1 to $1 50 per day. no12-o

MASQUERADE COSTUMES | ALL country orders filled. M. PETER 729 Market street San Francisco o11

Bakeries

NEW YORK BAKERY, 908 BROADway. German, French, Milk and American bread.

Pianos and Organs.

WILLIAM G. BADGER, AGENT for Hallett & Davis Co. pianos removed to History Building, 725 Market street San Francisco.

Real Estate.

$150—300 LOTS in the Mathews Tract, 25x135, nicely situated, within 2½ blocks of the proposed electric road, easy terms, $10 down, $10 per month. CLOUGH & BAKER, 468 Ninth street, Oakland.

$175—20 LOTS in Roberts and Wolfskill Tract, easy terms, size 25x100. Clough & Baker, 468 Ninth street.

$200—10 LOTS in Roberts and Wolfskill Tract, 25x100. Clough & Baker, 468 Ninth street.

$300—10 LOTS in Potts Tract, 50x100 each, easy terms. Clough & Baker, 468 Ninth street.

$400—10 LOTS in Harmon Tract, $50 down, $10 per month, size 40x105. Clough & Baker, 468 Ninth street.

$450—6 LOTS, near Lorin, 45x140, $150 down, balance on easy terms. Clough & Baker, 468 Ninth street.

$500—7 LOTS in Brumagim Tract and on line of new electric road, 50x128. Clough & Baker, 468 Ninth street.

$600—ONE LARGE CORNER LOT in Brumagim Tract, 60x128. Clough & Baker, 468 Ninth street.

$600—5 LOTS in Alden Tract, 50x150 each, on easy terms. Clough & Baker, 468 Ninth street.

$800—LOT 50x100, on Twenty-fourth avenue, near Twenty-third avenue station. Clough & Baker, 468 Ninth street.

$1000—LOT 50x100, corner lot, near Twenty-third avenue station, Clough & Baker, 468 Ninth street.

$1100—LOT 50x100, on Thirty-first street, near Grove. Clough & Baker, 468 Ninth street.

$1500—LOT 50x125, Fourth avenue, near Clinton station, easy terms. Clough & Baker, 468 Ninth street.

$1500—LOT 50x165 on Thirty-second street, near Grove, offer wanted, must be sold. Clough & Baker, 468 Ninth street.

$2000—LOT 50x125, on Telegraph avenue, near Thirty-first street, easy terms. Clough & Baker, 468 Ninth street.

$4750—LOT 75x100, on Twelfth street, must be sold, offer wanted. Clough & Baker, 468 Ninth street.

$8000—LOT 100x125, corner First and Brush streets. CLOUGH & BAKER, 468 Ninth street.

$12,500—2 LOTS, 38x158, on Telegraph avenue, near Durant street; $12,500 each, CLOUGH & BAKER, 468 Ninth street.

$12,500—LOT 100x100, on Eleventh street, near Webster. CLOUGH & BAKER, 468 Ninth street.

$12,500—LOT 105x183, fine corner on Market street, at a great bargain, must sell, offer wanted. CLOUGH & BAKER, 468 Ninth street.

$13,000—LOT 50x100, on Fourteenth street, near Washington. CLOUGH & BAKER, 468 Ninth street.

$25,000—192 FEET on Telegraph avenue, near business center of Oakland; bargain. Clough & Baker, 468 Ninth street.

$60,000—300 FEET on Twelfth street. Clough & Baker, 468 Ninth street.

For sale—two story house of seven rooms, Thirty-sixth street, near Telegraph avenue, $2750; easy payments; lot 60x120 feet. CLOUGH & BAKER.

Personal.

A NEW CIGAR STORE—I WISH to call the public's attention to the fact that I have fitted up a first class cigar store at 628 East Twelfth street, with the best brands of cigars and tobaccos. F. E. BRUNKER, proprietor, SAM RADCLIFF, manager. fe2

ANDY MOORE, THE POPULAR Berkeley saloon keeper, is always glad to see his friends and the public in general; he carries the best stock of wines, liquors and cigars in Berkeley.

ATTENTION—CHAPEL'S FRENCH female pills for irregularities of monthly periods from colds, etc.; splendid for ladies in delicate health and other conditions; cure for all guaranteed—$5. MRS. DAVIES, 426 Kearny street.

BEST STOCK OF FANCY GOODS and Yankee Notions in East Oakland at MRS. FRANK KENNEDY'S, 749 East Twelfth street. jo19-o

COLLING'S ELECTRIC BELTS will cure all diseases that flesh is heir to; my belts run one year without refilling, which can be done by anybody, or I will make them as good as new for $1. 715 Fourth street. Send for pamphlet. au15-o

CHAMBER SUITS AND MATTRESS, $9 and up; 1158 Broadway; RYAN & MELLOR. au28-o

CUT FLOWERS, ROSES, BOUQUETS seeds, bulbs, orchids, and shrubbery gardens laid out tastefully; floral supplies for parties, etc., a specialty. FLOSSMANN & RICH, corner Twelfth and Alice streets.

DAVY CROCKETT IS ON THE WINdow, but it's Howard Shaw's Saloon at the corner of 28th st. and San Pablo ave. Everybody knows that Howard carries the best wines, liquors and cigars in Oakland.

DOLLIE, MEET ME AT THE CALIFORNIA RESTAURANT, 854 Broadway, tomorrow, and we will get one of those nice lunches. They have everything the best in the market.

EVANGELICAL SPIRITUALIST come and see the wonderful platform test mediums, Dr. J. M. Temple and Mrs. Perkins; spirit messages given, also life and character reading by the inimitable, Singer and Elocutionist Prof. Perkins, next Wednesday at same time, the only living spirit Post master Dr. J. W. Mansfield, 17,000,000 sealed letters already received from heaven or spirit life, Kohler Hall, Center station; Wednesday, 7:30 no26-1wx

FEARNS' PHARMACY HAS REmoved from 975 Washington street, to 1003 Washington street. oc26-o

FRESH BREAD, PIES AND CAKES delivered to any part of East Oakland or Fruit Vale; home baking a specialty. SUPERIOR BAKERY, 770 12th st., bet. 14th & 15th aves. W. A. McElhatton, proprietor. je7-o

FIRST QUALITY HAIR GOODS, latest styles; Hading Coiffure, Pompadour Russian Bangs, Waves, Curls, Switches; Hair Jewelry made to order; Combings made up; Hair Dressing, Shampooing with hair drier; Mrs. Short, 1116 Broadway, rms 30,31 jy9-xc

HARRY WILSON AND HIS WIFE from East Fifteenth street differ on a great many questions, but there is one question they never differ on; they say H. Schellhaas' new furniture and carpets are the best, and at the lowest prices; after pricing in four different stores, they decided to trade at the Old Reliable, H. SCHELLHAAS, 408 11th st.

LESSONS GIVEN IN SPANISH fancy work or fancy work made to order; at very low prices. Call at 882 Franklin street, Oakland. au19-xc

PACIFIC DYEING AND CLEANING Works have removed their office to 460 Tenth st. near Broadway. Ladies' and Gent's clothing cleaned or dyed in a superior manner at reasonable prices. J. SPAULDING & CO. no4-28

PERSONAL—NOTICE TO THE PUBlic—We have no branch store in this city; positively the only SCHELLHAAS in the furniture and carpet business in Oakland; look out for frauds; call at our large stores and see our mammoth stock of new and second hand furniture of all kinds; 408 Eleventh street.

R. WICKMANN, WATCHMAKER and jeweler, formerly with George C. Shreve & Co., San Francisco; first class repairing a specialty; all work warranted; fine watches and jewelry: 1258 San Pablo avenue.

REMOVAL — A. HOENISCH REmoved from 1161 Washington street to 509 Fourteenth street, opposite public library; upholstering and repairing furniture promptly attended to. au23xc

SANTA CLARA CREAMERY, 1403 San Pablo avenue. Fresh cream, pure country milk; butter and buttermilk churned daily; all kinds of cheese; choice eggs from our ranch. J. H. MAURER & CO., props. au23-xc

TO BUY OR SELL FURNITURE call at 1158 Broadway RYAN & MELLOR au28-o

WHAT MAKES THE PEOPLE flock to Schellhaas? would be competitors all cry; it is because he treats them well; that they go there to buy.

"WE DYE TO LIVE AND LIVE TO dye." The Philadelphia Dye Works always was and will be the first in California. A trial of my work will give satisfaction. WM. REUTER, Propr., 834 Washington st. oc1

Spiritualism.

MRS. W. WEIR, TELEGRAPHIC medium, controlled by the late Mrs. Breed, the wonderful rapping medium, sittings daily; also a powerful magnetic healer, treats all kinds of chronic and acute diseases successfully. 1062 Seventh street, West Oakland, Center st. sta. Sundays excepted. ja21-xc

Real Estate.

J. H. MACDONALD & CO., REAL Estate, 470 Ninth street, near Broadway.

$3280—Fine lot, 82.5x100, on the west side of Telegraph avenue. (3155)

$4750—On the sunny side of San Pablo avenue; 2-story building five rooms in upper flat and store, and three rooms below; lot 50x100. (438)

$6000—New Eastlake House, just finished—two story; eight rooms, bath and all modern conveniences; one block to station; easy terms; sunny side street. (1953)

$9000—13 acres at Piedmont; 5 minutes' walk from Hotel and terminus of new cable road; magnificent view of the bay, Golden Gate, etc. (424)

Special attention given to the purchase and sale of Real Estate. Parties seeking homes, income, ranch, or business property, either for permanent investment or speculation, will be furnished a list of desirable places upon application. MONEY TO LOAN.

A RARE CHANCE TO INVEST

FOR SALE,

A fine tract of land, within 3 minutes' walk of three railroad stations, in Oakland's most attractive suburb; can be subdivided and sold in lots immediately at a large profit upon cost. Apply to O. C. LOGAN. 481 Ninth street, Oakland.

O. HOLM & CO., 956 BROADWAY, Real Estate and Business Brokers. Agents for the Scania Fire Insurance Co. of Sweden and the Mahoning Mutual Life Stock Association of Ohio. no23-

CHOICE STATE SCHOOL TIMber lands. Men of small means can, by paying a small fee, learn of them by calling after 6 o'clock in the evening or addressing WAYNE M. LUGG, 921 Broadway, room 10.

T. W. MORGAN, CITY SURVEYOR and Engineer; room 7, City Hall, Fourteenth and Washington streets, Oakland, Cal. Official survey of lots, sewerage systems devised, ranches surveyed, maps and estimates made. Residence telephone No. 124.

BENEDICT, RUDOLPH & CO. (SUCcessors to Benedict, Capell & Co.), Real Estate and Loan Agents, 457 Ninth street, will continue the business heretofore established and carried on for the past 12 years at the old stand, and will pay special attention to the purchase and sale of all descriptions of real estate. se27-

J. K. MARSH, 962 Broadway.

$6000—New two story house, strictly modern, on Market street bet. Seventeenth and Eighteenth: 9 rooms, 4 on first and 5 on second floor; double parlor, gas, bath, pantries, presses, rear stairway and basement laundry; sunny east front. Lot 37½x125, elevated. Bargain.

$65 per foot. Corner lot on Fourteenth street, east of Adeline, 107x100 feet, will divide; good investment. no20-o

$1800 CASH WILL BUY 6 LOTS each of 25x100 feet or in 2 parcels of 3 lots each; the land is elevated, commands a good view, and is in a locality where it is rapidly increasing in value. For particulars apply to ALBERT SCHMIDT, Real Estate Agent, 624 East Twelfth street, East Oakland.

NOTICE TO REAL ESTATE agents—We are now prepared to furnish up cottages in all grades of furniture and carpets; liberal commission allowed; bring on your Eastern people and we will use them well. H. SCHELLHAAS, 408 Eleventh st.

Attorneys.

A. A. MOORE, SOUTHEAST CORner Ninth and Broadway.

CHARLES L. COLVIN, ATTORNEY-at-Law and Notary Public, office 854½ Broadway, rooms 7 and 8, Oakland. ja2-

C. T. JOHNS, ATTORNEY AT LAW, rooms 47 and 48, 909 Broadway. 24-o

DODGE & FRY, ATTORNEYS AT Law, 906 Broadway, room 17, Blake & Moffitt building.

EDWARD C. ROBINSON, ATTORney at Law, rooms 19 and 20 Blake & Moffitt building, corner Eighth and Broadway, Oakland.

FRED L. BUTTON, ATTORNEY AT law and Notary Public, 929 Broadway, near Tenth, Oakland, Cal 13

FREDERICK E. WHITNEY, ATtorney at Law, and notary public 306 Broadway, rooms 27 and 28, Oakland, Cal. au 7

FRANK E. OGDEN, ATTORNEY and Counsellor at Law and Notary Public; 864½ Broadway, room 45.

F. ALLEYNE ORR, ATTORNEY-AT-Law, 921 Broadway, bet. 8th and 9th sts., Oakland, rooms 2 and 3; divorces, homesteads and collections a specialty.

GEORGE W. LANGAN, ATTORNEY and Counselor at Law, Livermore Alameda Co., Cal.

JUDGE NOBLE HAMILTON'S LAW office is at rooms 21 and 22, Parrott building, 508 California street, San Francisco.

J. P. McELROY, ATTORNEY AND Counselor at Law, 921 Broadway, room 9. Residence, 574 Charter st., Oakland. j 24xo

JAMES K. PEIRSOL, ATTORNEY at law, rooms 26 and 27, 957 Broadway, Oakland. j 8

J. E. McELRATH, ATTORNEY AT Law, rooms 9 and 10 Blake-Moffitt building, cor. Broadway and Eighth st., Oakland

J. C. PLUNKETT, ATTORNEY AT Law, northeast corner Broadway and Seventh street, rooms 5 and 6, Oakland, Cal. money to loan on real estate.

J. A. ROBINSON, 509 MONTGOMery street, rooms 3 and 4, San Francisco.

LIN S. CHURCH—DISTRICT ATtorney's office, Court House.

M. C. CHAPMAN, ATTORNEY AT Law, 906 Broadway, rooms 15 and 16, Blake & Moffitt building.

MORROW & STRATTON, ATTORneys at Law, 325 Montgomery street, San Francisco. Entrance, room 32.

NYE AND RICHARDSON, ROOMS 8, 9, and 10, 456 Eighth street, Oakland.

R. M. FITZGERALD, ATTORNEY at Law, 854½ Broadway, rooms 1 and 2, Oakland, Cal.

SAMUEL BELL McKEE JR., ATtorney at Law, 957 Broadway, Oakland, Cal.

THOS. F. GRABER, ATTORNEY at Law, rooms 7 and 8, 854½ Broadway corner Seventh street Oakland, Cal. fe 9

Dressmaking.

FASHIONABLE DRESSMAKING at 622 Eighth street; ladies' and children's suits in the latest styles; suits dyed and changed into the latest styles: terms reasonable. no21-1w

LADIES WISHING DRESSES FOR Christmas should leave their orders by December 3d to insure getting them in time. Mrs. BURROUGHS, 547 Twentieth street, near San Pablo avenue.

MRS. E. T. BULL, DRESSMAKING Parlors, 598 Thirteenth street, over J. S. Gilmore & Co.'s Dry Goods House; cutting and fitting a specialty; a perfect fit guaranteed, by the use of a French combination system.

MRS. LAMBURT WILL TAKE A few more engagements by the day; stylish made suits and good fits guaranteed; first class work at home, and suits made from $7 up. Address 960 Castro street.

MISS M. A. RALPH OF 1582 Seventh street, between Clay and Jefferson streets, wishes to inform the ladies of Oakland that she will go out dressmaking by the day. Satisfaction guaranteed.

MRS. H. F. LARRABEE'S DRESSmaking parlors, 1156 Broadway; with 16 years' experience, I am prepared to do all kinds of dressmaking at reasonable figures. perfect fit guaranteed.

Horseshoers.

MARTIN RYAN, THE PIONEER horseshoer of Oakland (located 869 Clay street, near Eighth), has had twenty-six years' experience in the business; he surely is the man to do your shoeing; try him. 6 o

WHEN YOUR HORSES NEED shoeing take them to Robert Gilmor, corner Twelfth street, between Harrison and Alice where they will be shod in a first class manner none but first class mechanics employed.

Architects:

C. K. HILL & CO., ARCHITECTS. B. & M. Bldg., 906 Broadway, cor 8th, room 80: take elevator. mr2

W. W. GOODRICH, ARCHITECT and Sanitary Engineer. 1004 Broadway Oakland, Cal. fe10 o

Lodge Meetings.

LIVE OAK LODGE, NO. 61, F. AND A. M., meets every Friday evening at Masonic Temple. ja8

OAKLAND COUNCIL, NO. 12, R. & S. M., meets the third Thursday in each month P. M., Masonic Temple. 18

THE SCOTTISH RITE BODIES OF Freemasonry meet every Monday evening at Masonic Temple. Brethren of the Rite cordially invited 11

Insurance Companies

COMMERCIAL INSURANCE COMpany, California—B. B. LATON, Agent Ninth street, Oakland.

Furnished Rooms.

574 CHARTER OR 22D STREET—To rent rooms for light housekeeping or single front parlor; pleasant grounds, flowers etc. no26-1wx

1104 MARKET STREET, OAKland—A furnished room for rent. no26-1wx

562 EIGHTH STREET — LARGE and sunny rooms, furnished, with board; rates reasonable; house changed hands. no21-1wx

A LARGE ALCOVE ROOM; GOOD closets; southern exposure; bath on same floor; also one smaller room. Apply at 174 Tenth street, 2d door from Jackson. no27-1wx

FOR RENT-THREE SUNNY ROOMS furnished for housekeeping. 312 Ninth street. no23-1wx

ONE BAYWINDOW, ALCOVE front room, furnished suitable for man and wife or two gentlemen; also one baywindow front room and two pleasant single rooms at reasonable prices. Apply at house, 522 Tenth street, near Washington. no20-2wx

TO LET—FURNISHED OR UNFURnished, several pleasant sunny rooms; suitable for housekeeping: single or en suite; 1½ blocks from a station. Call after 4 P. M. at 1124 Thirteenth avenue. no25-1wx

TO LET — FURNISHED ROOMS suitable for housekeeping; bay windows; very pleasantly situated on sunny side 816 Twelfth street, between Grove and Jefferson. no25-1wx

TO LET—AT 1211 WEST STREET, near Fourteenth, parlor and bedroom, with use of kitchen, either single or together; they are sunny, new and well furnished; no children. no27-1wx

THE LYON, 967 WASHINGTON street, furnished rooms for housekeeping; single or en suite; reasonable terms. no22-1wx

TO LET — THREE FURNISHED, front, sunny rooms; for light housekeeping; only 10 minutes' walk from narrow gauge train; two lines of cars pass near the door; no children. Apply at 458 Twenty-second or Webster street. no24-o

THE WHITE HOUSE, 473 7TH ST., opp. depot, KOHLER & BECKER, proprs.; fine rooms, single and en suite, by the day, week or month, at reasonable rates; everything neat and clean; centrally located.

TO LET — ELEGANTLY FURnished rooms; also a large stable which will stable five horses. Apply at 571 Twelfth street, opposite Snell's Seminary. no-1wx

Unfurnished Rooms.

UNFURNISHED SUITES OF rooms suitable for office and living rooms; rent reasonable; 1094 Broadway, corner Tenth street, over bank. Inquire at room 15 upstairs; from 9 A. M. to 3 P. M. no25-1wx

Rooms and Boarding.

316 TENTH STREET, CONVENient to local trains—one newly finished front room, with board; first floor; two rooms on second floor; all sunny; use of parlor and bath. no21-1wx

FISCHEL HOTEL, JULIUS MEYER, proprietor, corner University and Shattuck avenues, Berkeley, Cal. First class board and rooms. Accommodation for families. y17-da

MARKET STREET HOUSE, 8TH and Market streets, newly furnished with all the comforts of a hotel. Rooms in suits or single.

PRIVATE FAMILY BOARDING house, just opened; everything new; at 1454 San Pablo avenue; pleasant sunny rooms single or ensuite, with or without board; table supplied with the very best; pure artesian water. oc23-xc

WEBER'S HOTEL, Corner Twelfth and Franklin Sts. Best appointed second class hotel in Oakland Prices reasonable. CHAS. H. PFEIFFER.

Rooms Wanted.

WANTED—BY A MARRIED COUple, one or two furnished rooms located in district Webster street on east, San Pablo Avenue on west, between Fourteenth and Twenty-eighth streets. Address L. P. F., box 3, TRIBUNE office. no27-1wx

WANTED—THREE UNFURNISHED rooms, near Clinton station, for housekeeping; three in family. Address J. H., this office. no23-3tx

Boarding.

WANTED— TWO CHILDREN TO board; good home and excellent care. MRS. G. E. MALOON, 918 Thirty-fourth street. no26-1a

Flats to Rent.

FOR RENT—A NEW SIX ROOM lower flat with bath; 2 minutes' walk from Oak street station; possessing all the most modern improvements, such as gas, hot and cold water connections, sanitary stone laundry tubs, granite sinks, nickel plated plumbing fixtures, electric bells etc. Rent $35 to a permanent tenant. Apply at 209 Eighth street. no18

FOR RENT, TO THE RIGHT PARTY without small children, a NEW lower six room flat, with every improvement; electric bells, etc.; two minutes' walk from railroad station; owner perfectly willing to arrange everything pleasant to a permanent tenant; rent $35. Address FLAT, box 2, TRIBUNE office, or apply at 209 Eighth street.

FOR RENT — FLATS OF THREE and four rooms each for housekeeping, in the Hanifin block, corner Nineteenth street and San Pablo avenue. Apply at 1463 San Pablo avenue, or to J. J. HANIFIN. jy21-o

Houses to Rent.

$18 ONLY, WITH CITY WATER worth $25. A nice new 5 room house, besides pantry and closets; modern front; high basement; sun all day long; nice yard; convenient to cars; 1422 Fifteenth st.; Key on premises. For particulars call on owner, 1312 Myrtle street, no26-1wx

$20—FOR RENT TO RESPONSIble parties, a 2-story bay window house in first-class order; artesian and city water; 2 blocks from local trains; bet. Seventh and Taylor. Apply at 931 Pine street c23-1ax

HOUSE TO RENT AND FOR SALE. Apply to DR. SAM. MERRITT, Madison street. no6

Halls to Let.

G. A. R. HALL TO LET ON WEDnesday and Saturday nights. Apply 409 Twelfth street. no23-1wx

For Sale.

$4.50. $4 50, $4 50, $4 50, $4 50 each, all new patent kitchen tables, flour bins, bread boards, knife drawers, and high priced stoves sell em $6 50; we are whole-rate agents; you leave your order now, and at H. SCHELLHAAS, 408 Eleventh street.

FOR SALE — ENGLISH MASTIFF puppies from imported stock; two months old. Address H. A. K., 624 East Twelfth street. no23-1wx

FOR SALE OR EXCHANGE—200 acres of good rich land near Portland, Or.; small house; large barn; running stream; fine spring on the land; near school; 4 miles from railroad. Oakland or outside land taken in exchange, BENEDICT, RUDOLPH & CO. 457 Ninth street. no19-2w

FOR SALE—A GOOD PAYING RETAIL grocery business with bar and living rooms; owner's reason for selling is on account of establishing a wholesale bottled beer agency. Apply at 229 Eighth street. no4-o

FOR SALE—A PERFECTLY GENtle buggy horse, harness and two seated family wagon or single buggy; also one heavy spring wagon, one horse, harness and cart for $85; on installments if desired. Apply at 1525 Broadway, corner Twenty-first street, or at 1062 Broadway (office of the Domestic Sewing Machine). au20-o

FOR SALE—VERY CHEAP; A COLumbus buggy, as good as new. Apply at FREDERICK & ARTH'S, Tenth and Webster streets. se26-o

FOR SALE— FRESH COWS AND horses for cash; or on installments; cows to rent by the month; horses and buggies to let cheap, fine manure for sale; a fine large bay mare suitable for a private carriage. also as fine a single footer under the saddle and will trot in harness 3 minutes'. Apply to Sixth and Alice streets.

TWO CHOICE, BLOODED, DARK red, yearling Devon bulls for sale. Apply to R. E. BOWLAND, Orinda Park, Contra Costa county, or newstand, corner Tenth street and Broadway. mr25-o

Notaries Public.

H. J. M'AVOY, NOTARY PUBLIC and Conveyancer, 877 Washington street

NEWTON BENEDICT, NOTARY Public, 457 Ninth street; deeds, mortgages and other instruments carefully drawn; protesting and depositions a specialty; 30 years' experience.

P. D. BROWNE, NOTARY PUBLIC, 458 Ninth street, between Broadway and Washington. Always in attendance.

WM. J. DINGEE, OFFICE, 460 AND 462 Eighth street

Patent Water Closets.

JOS. BUDDE, 43 FREMONT ST., San Francisco manufacturer of patent water closets, slop, waste and surface hoppers

Physicians.

B. T. MOUSER, M. D., EYE, EAR, and throat; office and residence, corner Telegraph and Shattuck avenues; hours, 8 to 9 A. M., 3 to 5 and 6 to 7 P. M.; Telephone 137[3]

C. J. SECHRIST, THROAT, NOSE and Lungs. Office, 1108½ Broadway hours 2 to 5 and 7 to 8. Sundays 1 30 to 3 P. M.

G. A. LATHROP, M. D., PHYSICIAN and surgeon; office and residence removed to 909 Myrtle street, near Eighth regular office hours from 1 to 4 P. M.

GRAY SMITH, M. D. (LATE OF Baltimore), 1112 Alice st., above 12th; hours 8–10 A. M., 7–8 P. M; telephone 207.

J. H. WYTHE, M. D. — PHYSICIAN and surgeon; office and residence 826 Fourteenth street, above Market; hours 9 to 11 A. M. and 3 to 5 P. M. Telephone 169.

Physicians' Directory.

MEMBERS ALAMEDA CO. MEDICAL ASSOCIATION

A. M. TAYLOR, M. D.; RESIdence, 557 Albion street; residence telephone 276. Office 1115 Broadway; office hours 11 A. M. to 12 M., and 7 to 8 P. M.; office telephone 272.

ADAMS, O. B.—OFFICE AND RESIdence 1014 Broadway; hours, 10 A. M. to 12 M., to 4 and 6 to 7:30 P. M. Telephone 329.

ADAMS, F. L.—OFFICE, TWELFTH and Broadway; hours, 10 to 11 A. M., and 4 to 5 P. M. Residence, S. W. corner Clay and Seventeenth streets.

BRADWAY, J. R.—OFFICE 1063½ Broadway; hours 9 to 10 A. M., 1 to 3 and 7:30 to 9 P. M. Residence 730 Tenth street.

MULLER, H. E. — OFFICE AND residence 1155 Broadway, rooms 20 and 21. hours 3 to 4, and 7 and 8 P. M. Telephone 21.

SOUTHARD, W. F.—OFFICE, 1155 Broadway; residence, 1203 Castro street. Hours, 10 to 12 A. M., 1 to 3 P. M. Sunday, 1 to 3 P. M. Eye, Ear and Throat.

Eclectic Physicians.

MRS. DR. JENNIE P. WEBB HAS moved her office from the Davis Building to 1270 San Pablo avenue, rooms 3 and 4; office hours, 8 to 9 A. M. and 1 to 4 P. M.

MRS. DR. M. D. WILSON, OFFICE and residence, 765 Thirteenth street; hours, 8 to 9:30 A. M.; 2 to 4 P. M.; hospital for special treatment of cancers, 793 Twelfth street. Telephone 433.

Homœopathic Physicians.

DR. POULSON, FRUIT VALE Hospital Sanitarium; Lyon street, near Fruit Vale avenue. Office hours, 10 to 12 A. M.

Medical.

AT DR. HALL'S, 476 KEARNY ST. San Francisco, diseases incident to females treated successfully.

MRS. MANDERLEIN, ELECTRIC vapor baths, 1001 Broadway, corner Tenth st., rooms 12, 14 and 18. no25-1w

DR. O. U. O'DONNELL—OFFICE residence, 704 Washington street, corner Kearny, San Francisco. Office hours, 10 A. M. to 4 P. M., and 7 to 8 P. M. Particular attention paid to diseases of women and children.

Professional Cards.

DR. SAYONNA CLERC, PHYSICian, chemist and botanic druggist; office, 1240 San Pablo avenue; residence and home for the sick, 1168 Webster street, corner Fourteenth, Oakland, Cal. Dr. Sayonna's long practice and wonderful success as a physician and botanic druggist are known to the public. Her extraordinary cures in all kinds of diseases can be proved by any amount of witnesses and testimonials from Oakland and other places. She manufactures her own medicines out of the purest roots, herbs, barks and flowers, without any alcoholic adulterations. Office hours, 9 A. M. to 9 P. M.; Sundays, 2 to 4 P. M.

MRS. J. H. CUSHING, C. S., CHRIStian Scientist; consultation free; office 1273 San Pablo ave., Oakland, Cal.

MRS. N. MOONEY, PROFESSIONal nurse; can furnish best of references; 15 years' experience; was midwife 12 years. Call at or address Room 43, Playter Block.

Oakland Dentists.

H. J. PLOMTEAUX, D. D. S., 1115 Broadway, between Twelfth and Thirteenth, Oakland, has adopted a method of filling teeth with less pain, at one-third the expense and in one-third the time required by any other first-class method. Examination and advice gratis.

A. CORNWALL, DENTIST, 1003 Broadway.

DR. W. H. SIMMONS, DENTIST. Dental rooms 3 and 4, Evert's Block, 1014 Broadway, Oakland. Office hours 9 A. M. to 5 P. M.

G. B. REICHBAUM, OFFICE 854½ Broadway, corner of Seventh, Oakland. Office hours, 9 to 12 A. M.; 1 to 6 P. M.

J. M. DUNN, D. D. S., OFFICE 1155 Broadway, rooms 28 and 29.

San Francisco Dentists.

DR. SIMMS, DENTIST, FORMERLY of 825 Market street, has removed to the Arcade building, 930 Market street, San Francisco; near Baldwin Hotel.

Veterinary Surgeons.

DR. T. CARPENTER, VETERINary Surgeon, Honorary Graduate of Ontario Veterinary College, Graduate of McMahon's School of Veterinary Dentists, Honorary Fellow of Ontario Veterinary Medical Society. Office and residence, 76 East Twelfth street. Telephone No. 427.

CHAS. H. HOMAN, VETERINARY Surgeon, office and hospital, S. W. Cor. 10th and Market st. Accommodations for sick horses; consultation free. Leave orders at the PEOPLE'S EXPRESS COMPANY, 423 Tenth street.

Searchers of Records.

DU RAY SMITH, SEARCHER OF Records and Conveyancer, Alameda county. Office, No. 459 Ninth street, bet. Broadway and Washington, Oakland.

GUSTAVE L. MIX, SEARCHER OF records and conveyancer, titles examined and abstracts furnished to land in any county in the State; Alameda county a specialty. Office Southeast corner Broadway and Ninth street Union Bank building, telephone 148, Oakland Cal.

G. W. M'KEAND, SEARCHER OF Records for Alameda county. Residence, 510 Thirteenth street, near Market street, offices, southeast corner Fourth and Broadway, Oakland.

STOCKER & HOLLAND, SUCCESsors to Stocker & Schramm, Searchers of Records for Alameda county; 804 Broadway, Oakland, Cal. Established 1865. Telephone 315. Postoffice box 315. 5i19-o

Lost and Found.

LOST — A GORDON SETTER PUP about eight months old. Return to 1365 Thirteenth avenue, East Oakland and receive reward. no23-o

Typewriting and Copying

STENOGRAPHER AND TYPEwriter—All kinds of legal work, business correspondence and copying promptly, accurately and neatly done; shorthand reporting and typewriting a specialty. At office of Moore & Reed, Attorneys at Law, cor. Ninth and Broadway, over Bank; hours, 9 A. M. to 11 A. M. MISS L. A. CASE, stenographer

Restaurants.

A GOOD MEAL CAN ALWAYS BE obtained at the New York Restaurant, 826½ Broadway, night or day, consisting of the best meats, game, oysters, and everything good to eat that the market affords; N. C. MILLOGLAV & CO., proprietors. fe5

HARRY WEBER IS RUNNING THE Twenty-third avenue restaurant; first-class meals on short notice; moderate prices. au6-x

MAISON DOREE RESTAURANT, 1222 San Pablo avenue, open day and night; oysters served in every style; tables supplied with the best; 21 meal tickets, $4; ladies private rooms. Lawrence & Co., props.

GRAND CENTRAL COFFEE PARlors, 469 Seventh street; everything neat and clean; the table supplied with the best the market affords, at reasonable rates. Drop in and see us. SIMMONSON & LILIENTHAL

Educational.

ELITE SOCIAL CLUB DANCING school, Cavalry Hall; class Tuesday evening, 8 to 11:30 P. M.; class Saturday afternoon 2 to 5 P. M.; soiree, Saturday evening, 8 to 12 P. M.; a Grab Bag Party will be given Saturday evening, November 23d.

PROF. A. HUFF, PRACTICAL Phrenologist, 1116 Broadway, Room 5. Examinations and delineations of character and talents with marked chart to your fancy. Students taught this noble science au3-xc

SCHOOL OF FRENCH, GERMAN, Spanish for children and adults; superior advantages for daily French conversation, private and in classes; newest systems. MLLE. E. GRANDJEAN, graduated teacher, 264 Ninth street.

SPANISH LESSONS GIVEN BY A Spanish lady at 1453 Broadway For terms and particulars apply to MISS G. VALLEJO. au19-o

House Movers.

HOUSE MOVING IN ALL ITS branches done promptly and safely Successor to Mrs. Lou Ziegler of San Francisco S. A. DUNLAP, 720 7th st., Oakland. au4

Situations—Female

A GERMAN GIRL WISHES A SITuation to do cooking and general housework. Call at 1162 Nineteenth street near Adeline. no26-1wx

A DANISH GIRL WISHES A SITuation to do general house work in a private family. Apply at the Scandinavian Laundry, 826 Twenty-second st. no26-1wx

A YOUNG COLORED GIRL WOULD like a situation in a private family to do second work. Address, 855 Clay st. no25-1wx

A SWEDISH GIRL WISHES A situation to do general housework or second work in a private family. Please call at 1407 Seventh street, near Center street station no21-1wx

SITUATIONS WANTED FOR TWO Swedish and three German cooks, first class; also girls for general housework, second girls, waitresses, and for all domestic work. Call on or address MRS. L. C. MARVIN, 1115 Washington street. no23-1wx

WANTED BY A MIDDLEAGED woman, a situation to do general housework in the city or country. Room 39 Golden Eagle, San Pablo avenue. no2-1wx

YOUNG LADY WOULD LIKE A position to care for an invalid; is competent. Call at Bashell House, 163 Twelfth street, room 4. no25-3tx

Female Help Wanted.

GOOD AND QUICK GIRL FOR general help in a small restaurant, 835 Wood street. no26-2tx

SEVERAL LADIES AND GENTLEmen wanted to engage in a paying business, city or country; no experience required; good inducements, and permanent positions to right parties. For further particulars apply at 503 Ninth street, between the hours 10 and 12 A. M. no13-o

WANTED — A GIRL TO DO general housework; wages $15 per month; no washing. Apply 612 Twenty-second street, East Oakland. no26-2tx

WANTED—TWO GIRLS, GENERAL housework and second work; mother and daughter preferred; wages $20 and $15. 812 Chestnut street, south of Tenth. no27-2tx

WANTED A LADY OR GENTLEman to take orders for a paying business in Oakland and vicinity. For further particulars address E. M. S., 1212 San Pablo av. no26-5

WANTED—A GOOD COOK; ALSO to do general housework for family of two; wages $15. Apply at 1509 Brush st. no22-1wx

WANTED—YOUNG LADIES OR gentlemen can make money by selling a book that every child will want. Address W. T. BENNY, Postoffice, Oakland. no23-1wx

WANTED—LADIES TO CANVASS at good salary. For further particulars apply at 365 Twelfth street. no14-o

Situations—Male.

A SITUATION WANTED FOR housework and gardening; JAN WING; care of Hop Hing, 365 Seventh st. no23-1wx

A COMPETENT, YOUNG SWEDISH man, with 17 years' experience with horses and a steady reliable coachman wants a situation. Call at 810 Thirteenth st. no22-1wx

SITUATION WANTED BY A YOUNG man on a gentleman's place as coachman or groom; lately from the East; will make himself generally useful; can give first class reference. Address M. J. ROBINSON, 801 Eighth street, Oakland. no27-1wx

WANTED—A POSITION IN OAKland or in the country, by a carriage trimmer. Many years experience. Address T. R. Burns, employment agent, 862 Broadway. no25-1wx

WANTED — A SITUATION BY A competent Italian, with private family, as gardener, hostler, etc; five years' experience. Address T. R. BURNS, Employment Agent, 862 Broadway. no22-1wx

WANTED — A PLACE IN BAKER shop by an experienced man; is a good bread and cake maker. Address T. R. BURNS, 862 Broadway. no22-1wx

Male Help Wanted.

MALE NURSE WANTED IMMEDIately, at Dr. Woolsey's Hospital, corner Twelfth and Jackson; he must be a single man, temperate and have references. no11-o

Employment Offices.

GERMAN, SCANDINAVIAN AND all of male and female help can be found at MRS. TIETJEN'S EMPLOYMENT OFFICE, 768 Seventh street. We have a good cook, also girls for general housework. no14

LADIES DESIRING FIRST CLASS cooks, chambermaids, waitresses, nurse girls and girls for general housework, please call at SCANDINAVIAN EMPLOYMENT OFFICE, 421 Tenth street; also, even few first class coachmen and gardeners. SCANDINAVIAN EMPLOYMENT OFFICE, 424 Tenth street, near Broadway. Telephone 1701.

A SWEDISH GIRL FOR HOUSEwork; also girls for second work, first class cooks, chambermaids, waitresses, help of all kinds at the OAKLAND EMPLOYMENT BUREAU, 506 Ninth street, near Washington. no2-o

Wanted Miscellaneous.

STOP—THE ENTIRE STOCK OF general household goods are offered at actual cost, for the balance of this month. New bed sofas and parlor suits never were sold so cheap. Give us a call, 408 Eleventh street, H. SCHELLHAAS.

IF A MAN CAN SAVE A DIME ON every dollar he spends with Schellhaas, how much does he lose when he goes to any other store and lays out his hard earned cash? Bring your answer to H. SCHELLHAAS Furniture Store, 408 Eleventh street.

Business Notices.

FRED SOWERS, FAVORABLY known as the best pantaloon cutter of Oakland, has associated himself as partner with a well-known Chicago merchant tailor, George H. Locke, an able and thoroughly practical coat cutter; they will carry in stock the finest imported goods in the market, and assure their friends and the public in general to furnish the best fitting garments on the coast.

$50,000.00 IN THE RESERVE FUND, INVESTED; AND $65,000.00 ASSETS; MUTUAL ENDOWMENT ASSOCIATION, OAKLAND, which furnishes plain life and endowment insurance, and disability benefits of $5 to $20 per week. Coupons amounting to $24,000.00 paid since January 1st, 1889. F. K. SHATTUCK, President; A. W. BISHOP, Secretary, First National Bank, Treasurer. Office, 908 Broadway.

A. BORONIE & CO., 925 THIRD street, corner Myrtle; ashes and rubbish removed; manure hauled for lawns and gardens; prompt attention to orders.

IF YOU WANT TO GET THE LAtest tips on weddings you want to hang around H. Schellhaas' Furniture store; all the couples with housekeeping in prospect go there sooner or later to select furniture, carpets, crockery, etc., and good luck to them all; may their happiness wear as well as Schellhaas' furniture.

MRS. MOWRY HAS OPENED A New Dry and Fancy Goods Store at 1137 East 14th st., nr 23d ave., East Oakland.

OAKLAND BONE YARD—DEAD animals removed from Oakland, Alameda, Berkeley, and vicinity. Address Henry A. Audiffred, Oakland Stockyard; telephone 65.

WHITE'S SPECIAL PIANO EXpress; office 1159 Broadway, at Girard's music store. Pianos and furniture handled with the greatest of care; all kinds of expressing promptly attended to. Telephone 494

Musical.

MISS FLORA C. KENDALL, 967 Alice street, Teacher of Music, studied with Dr. William Mason of New York and Mr. L. Lisser, S. F.; accompanist Harmonic Society, Refers by permission to Mr. D. P. Hughes, Director Harmonic Society, and Mr. H. J. Stewart Organist Trinity Church, S. F. b20-o

WIDOW, PROFESSIONAL TEACHer of vocal, instrumental music; will also play at dancing schools or parties. Call at 713 Brush street, Oakland.

Laundries.

MME. CHAPALAIN'S LACE LAUNdry and cleaning works, 230 12th street corner of Alice. Lace curtains done up like new; gloves and feathers cleaned children's caps and clothing a specialty ja11-xc

FRENCH LAUNDRY FOR LACE and curtains removed from 1228 Broadway to 1370 Broadway.

Iron Pipe, Etc.

RIVETED SHEET IRON WATER pipe. W. W. Montague & Co., manufc., S. F.

WROUGHT STEEL RANGES FOR hotels, restaurants, boarding houses. W. W. Montague & Co., 309-317 Market st., S. F.

MANTELS, GRATES AND TILES. W. W. Montague & Co., S. F.

Builders.

B. E. ALLEN, CARPENTER builder, and general jobber. Shop, 59 Thirteenth street. ja30

CONTRACTING, BUILDING, AND General Jobbing in all its branches; plans, specifications and estimates furnished. H. J. SPECHT, 280 Harlan street, near B street, North Oakland. je1

W. T. VEITCH & BRO., CONTRACTors & builders, 1164-1166 Webster. al2xc

THE COUNTY.

News and Gossip of Neighboring Towns.

ALAMEDA COUNTY HAPPENINGS.

What the People of Adjoining Towns and Villages are Doing and Saying—Notes.

Lorin.

The Band of Hope will have a Christmas tree on Christmas.

There was an arrival of a pretty little girl baby at Mrs. Olof Peterson's last week.

The Postoffice will be open tomorrow only at mail time, in the morning and afternoon.

Mrs. Emma Clark and Mrs. Pagle of Berkeley visited with Mrs. Clara Menefee yesterday.

Rev. Mr. Roller will take part in the Thanksgiving service tomorrow evening in Park Church.

Mr. and Mrs. R. Guy McClellan will entertain a number of their city friends on Thanksgiving day.

Dave Barry says if his business continues to improve he will have to put on another wagon shortly.

West Oakland.

Judge King of Petaluma is the guest of W. B. Ludlow.

Mrs. Cuddy, who lives at 1951 Willow street, is dangerously ill.

Several Southern Pacific officials left for Sacramento yesterday in the private car Francisco.

Mrs. J. P. Markham, who has been visiting in Yuba county for the past three weeks, returned home yesterday.

It is proposed to light the railroad yards with electric lights. This would be a great advantage to trains moving about the yards at night.

Joseph O'Brien took a trip to Seattle recently, and while there he was taken ill. He returned to his home on Twelfth and Center streets, where he now lies dangerously ill with typhoid fever.

It is said that there will be a reduction of wages among the employes of the California Door Company shortly. If such a movement is made there may be a walkout. Ollie Larsen, the shipping clerk, was the first individual employe to have his wages reduced. He was formerly paid $18 a week, but his wages were reduced last week to $13 50.

Centerville.
Irvington Express.

On last Friday E. Miller met with a painful accident at the salt works. While carrying shingles to the top of a barn he fell, twisting his ankle badly. He was taken home to C. A. Plummer's where he is improving.

Decoto.
Irvington Express.

Miss M. Stevenson returned from San Jose Thursday.

The infant son of Mr. Ray died last Sunday week from whooping cough.

W. D. Boone and family have bought Ed. Salz's residence and have moved in this week.

Mr. and Mrs. Andrade of Sunol were down Wednesday to attend the funeral of Mrs. Andrade's nephew.

Mission San Jose.
Irvington Express.

Messrs. Lebrecht and Sunderer have returned from their trip to Tuolumne county. They visited the Big Trees also.

Mr. Musser's family will spend the winter in the southern part of the State. They will leave here about the middle of December.

The scholars of the Mission school are busy preparing for an exhibition to be given at the close of the school, about the middle of next month.

Charles Harvey, who lives between this town and Niles, and who was reported to have died a few weeks ago, is alive, and on the road to recovery.

Those attending the fair and bazar, on Tuesday evening, December 3d, at Mrs. Charles C. McIver's residence, will have the opportunity of listening to the singing of Miss Carrie Milzner, who has kindly volunteered her services for the occasion.

Sunol.
Pleasanton Times.

The Hearst ranch has a number of blooded colts in breaking.

Mrs. J. L. Weibye gave a dinner party to a number of her friends at her cosy residence Saturday afternoon last.

Every room at Willow Farm is engaged for the winter. This is the first time that this favorite summer resort has been open during the rainy season.

Misses Trimingham and Steane, the teachers of the Sunol public school, with the assistance of their pupils, are arranging for a public entertainment to be given at the close of the present term, December 20th.

Johnny Healy, son of Mrs. Healey on the Mission San Jose road, came near being drowned Thursday morning at the crossing of Alameda creek, opposite to Scott's corner. The stream being higher from the recent rain, he was swept with his horse into a barbed wire fence at the lower side of the crossing and only by the most desperate efforts saved his life.

Sunol Glen.
Irvington Express.

Frank Lotz sold his property at this place to Mr. Scibe of San Francisco.

The last rain has started the creek to running. The Alameda is quite high.

Mrs. Towne has returned to Oakland, after spending about four months in our midst.

Fred Mehrman made the first shipment of sandstone from his quarry last Thursday. The railroad company intends putting in a side track at the quarry.

The Rev. Mr. Strong has accepted a call from the Sunol Congregational Church, and expects to occupy Mr. Sanborn's residence.

Pleasanton.
Pleasanton Times.

Quite extensive repairs are being made on the residence of Count Valensin.

Burland Bros., proprietors of the Rose Hotel, will give a masquerade ball on New Year's eve.

The creek north of town commenced to run, for the first time this year, on last Wednesday morning.

On Friday evening, December 6th, the Pleasanton Band Minstrels will give their first entertainment and dance at Rose Hall.

Miss Carrie Shipman, niece of B. W. Bennett, formerly a resident of Pleasanton, died at Lookout, Modoc county, on last Tuesday.

Report has it that the old *Star* lot has been sold to a gentleman from the city. Improvements will soon be erected and a restaurant will be started.

J. Crellin, wife and daughter returned from the East last Saturday evening, after spending several very pleasant weeks with relatives and friends.

J. A. Rose and Will Harris left for Fresno Thursday morning. Both have property interests in that locality, which demands their attention at this time.

Mr. and Mrs. Burland of the Rose Hotel were in Watsonville on Monday of this week, attending the funeral of Mrs. Burland's mother, Mrs. Dr. Lively of that place.

A letter received from Dr. Young, formerly of this place, reports that business is quite brisk and that he is well satisfied with his change. We agree with the doctor. Pleasanton is altogether too healthy for a fortune to be made out of its sickly inhabitants.

J. A. Rose on Friday of last week sent one of the finest outfits that ever left Pleasanton, consisting of twenty four horses, five wagons and ten men to his ranch in Fresno. They were sent to do the work on some four miles of ditches, build five miles of fencing and cut some 2000 cords of wood. The land to be irrigated is very rich, renting from $15 to $25 per acre. The outfit will be gone for some three months.

Irvington.
Irvington Express.

Miss L. J. Kellogg, M. D., of Sacramento is visiting friends in Irvington.

Mrs. L. E. Osgood is visiting her daughter, Mrs. Witherly, in Santa Cruz.

A bouncing eleven pound boy paid a visit to the home of Mr. and Mrs. W. W. Durham last Sunday morning.

We understand that W. T. Ralph and family will shortly occupy Mrs. Saxe's residence in Irvington.

Mr. Hazen of San Luis Obispo was visiting his daughter, Miss Nellie, at Washington College this week.

Irvington bears the rather unenviable reputation of being the greatest town in the township for Sunday baseball, etc.

M. J. Laymance & Co. of Oakland, who have in charge the approaching sale of the Roberts estate property, are pushing the matter vigorously, and it could not be in better hands. Already the land is being looked at and inquired about by would be purchasers, and the prospects are that it will be eagerly bought up. There is one thing that recommends the coming sale to all bona fide land seekers: It being an administrator's sale to close an estate there can be no bidding in or other reserves practiced.

THE UNIVERSITY.

Athletics in Great Variety—Folsom's Marriage.

There will be no *Occident* this week.

Thanksgiving intermission of three days.

Professor Bradley resumed his classes Monday.

Many of the boys living at a distance returned home today.

Military exercises are entirely dispensed with for this week.

Professor Rising has recovered from his recent illness, and is again with his classes.

The library will be closed tomorrow, but will open on Friday and Saturday as usual.

The concluding game of baseball between '91 and '93 will be played next Wednesday afternoon, and will decide the championship.

The U. C. and Law College did not play their game of ball on Saturday afternoon, as the diamond was too damp. The game will take place a week from the following Saturday.

Football practice will begin in earnest next week. The class teams will be formed and class games played, and a U. C. eleven organized. The class championship will probably be between '90 and '91, and will be closely contested.

E. B. Folsom, formerly of '89, is to be married to a young lady of Carson City, Nevada, on December 24th. At college Folsom was the most popular man in his class, and was a splendid athlete. At present he is managing a large lumber mill of his father near Lake Tahoe. The college wishes him success in his new venture.

The U. C. is making its influence felt in other branches of athletic sport. Lakeman and Townsend will take part in the bicycle tournament to be held tomorrow afternoon at Napa. The former has entered for the one mile safety race and the two mile safety handicap; the latter will ride in the quarter mile dash and the three mile handicap. They both went up this morning to inspect the track.

At the target range on Friday Lieut. Dean made the highest score, 22 out of a possible 25 at 200 yards. The interest in this sport has greatly increased this year, with the receipt of a number of new Springfield rifles, especially fitted for target practice, and also of 9000 rounds of ammunition. A movement is on foot to organize a team, to compete for a medal, or to engage possibly with some of the outside militia teams.

Tomorrow afternoon the Olympics hold sports on the university cinder path. The track is in splendid condition, and far better than on Field Day, and if the weather hold good, a better day's sport could not be looked forward to. The representatives of the university go in with the intention of maintaining the honor of their *Alma Mater*. It is expected that Moffitt will break his record for the 120 yard hurdle, and Bouse his record for the hammer throw. The games begin at 1 o'clock, and all are welcome. There will be no charge of admission.

The seminary system introduced by Professor Gayley is being gradually adopted by other members of the faculty. Professor Stringham finds it advantageous in his mathematical classes and Professor Jones has assigned subjects in United States history upon which essays are to be written and may be counted as themes. The seniors reap the most benefit, or at least have the most work by the system, as Professor Moses requires a thesis each week in economic studies. For this week the subject was: "The Economical Causes of the French Revolution"; for next week the subject is: "The Economic Effects of the Abolition of Serfdom."

HAVING Pond's Extract in the house, you have a physician always at hand. It is easy of application, safe and reliable. For Sore Throat and Lungs, Chapped Hands and Face, it is of inestimable value. Frosted Limbs and Chilblains are promptly relieved by it. Be sure to get the genuine.

Eupepsy.

This is what you ought to have. In fact you must have it, to fully enjoy life. Thousands are searching for it daily, and mourning because they find it not. Thousands upon thousands of dollars are spent annually by our people in the hope that they may attain this boon. And yet it may be had by all. We guarantee that Electric Bitters, if used according to directions and the use persisted in will bring you Good Digestion and oust the demon Dyspepsia and install instead Eupepsy. We recommend Electric Bitters for Dyspepsia and all diseases of Liver, Stomach and Kidneys. Sold at 50c, and $1 per bottle by Osgood Bros. druggists.

New Prices Very Low

On new furniture; better and cheaper than ever, at H. Schellhaas 408 Eleventh street.

HAND made French candies 40c per pound at Brockes's, 1205 Broadway.

TAFT & PENNOYER are showing an immense line of curtains, portieres and rugs.

Children Cry for Pitcher's Castoria

Pears' Soap
(Scented and Unscented)
SECURES A
BEAUTIFUL COMPLEXION.
OF ALL DRUGGISTS.

New To-day.

HOLIDAY ::: OPENING!

—AT—

Will & Finck's

Leading Cutlers and Bazar

New Novelties. New Prices

In Leather and Plush Goods, Jewelry, Plated Ware Cutlery, Gold and Silver Headed Canes and Umbrellas, Fancy Mirrors, Books and Stationery, Toilet Articles, Dolls, Games, Wagons, Velocipede, Tricycles, Baby Carriages and Toys of every description.

WE DEFY COMPETITION.

Don't fail to visit our Art Rooms. Endless Lines of Piano, Banquet, Library and Vase Lamps, Onyx and Brass Tables, Pictures, Easels, Bronze, Bisque and Terra Cotta Statuary and Bric-a-brac of every description.

818-20 MARKET STREET.

15, 17, 19, 21 & 23 O'Farrell st., Phelan Block,

SAN FRANCISCO.

PAINFUL EFFECTUAL
BEECHAM'S PILLS
THE GREAT ENGLISH MEDICINE WORTH A GUINEA A BOX

For Bilious and Nervous Disorders, such as Wind and Pain in the Stomach, Sick Headache, Giddiness, Fulness, and Swelling after Meals, Dizziness and Drowsiness, Cold Chills, Flushings of Heat, Loss of Appetite, Shortness of Breath, Costiveness, Scurvy, Blotches on the Skin, Disturbed Sleep, Frightful Dreams, and all Nervous and Trembling Sensations, &c. THE FIRST DOSE WILL GIVE RELIEF IN TWENTY MINUTES. This is no fiction. Every sufferer is earnestly invited to try one Box of these Pills, and *they will be acknowledged to be a Wonderful Medicine.—"Worth a guinea a box."*

BEECHAM'S PILLS, taken as directed, will quickly *restore females* to complete health. For a

WEAK STOMACH; IMPAIRED DIGESTION; DISORDERED LIVER; Organs; Strength-

they ACT LIKE MAGIC:—*a few doses* will work wonders upon the Vital Organs; Strengthening the muscular System; restoring long-lost Complexion; bringing back the keen edge of appetite, and arousing with the ROSEBUD OF HEALTH the *whole physical energy* of the human frame. These are "facts" admitted by thousands, in all classes of society, and one of the best guarantees to the Nervous and Debilitated is that BEECHAM'S PILLS HAVE THE LARGEST SALE OF ANY PATENT MEDICINE IN THE WORLD. Full directions with each Box.

Prepared only by THOS. BEECHAM, St. Helens, Lancashire, England.
Sold by Druggists generally. B. F. ALLEN & CO., 365 and 367 Canal St., New York, Sole Agents for the United States, *who*, (if *your* druggist does not keep them,)

WILL MAIL BEECHAM'S PILLS ON RECEIPT OF PRICE 25 CENTS A BOX.

NO MORE IMPURE WATER.

Do not drink Impure Water, when, for a trifling amount, you can get a Pure Natural Mineral Water which is free from disease germs, and is endorsed by the leading Physicians of this Coast.

ÆTNA MINERAL WATER CO., 104-108 Drumm street.

GENTS: I have used the Ætna Mineral Water in my practice for some time and cordially recommend it as one of the very best natural mineral waters in the market as a daily drink. For disturbances in the functions of the liver and kidneys it is unsurpassed.

DAVID WOOSTER, M. D., 746 Mission street, S. F.

I have used the Ætna Mineral Water for over a year, and can heartily recommend it as very beneficial in cases of indigestion.

W. H. MCKENZIE.

Fresno, Cal., June 27, 1889.

AGENCIES.

J. A. BLISS.....1367 New Broadway Oakland.
FELTER SON & CO.....Sacramento.
JOHN HERMANN.....Stockton.
JOSEPH KOHLBECKER.....San Jose.
W. P. HABER.....Fresno.

BRICKS! BRICKS!

300000 Now in Kiln and Ready for Market!

CONTRACTORS AND BUILDERS
—CAN SECURE THE—
BEST BRICKS EVER MANUFACTURED IN CALIFORNIA
—MADE BY WHITE LABOR, BY APPLYING AT THE—
YARD Cor. Fruit Vale Ave. and Tidal Canal

W. B. MERRILL, Proprietor.

HEPBURN, MOTT & CO.,

Artificial :: Stone :: Work,

SIDEWALKS, GARDEN WALKS, CARRIAGE DRIVES,
CONCRETE FOUNDATIONS, CELLARS AND FLOORS LAID
Cement Walls, Buttresses, Steps, and All Kinds of Artistic Work a Specialty.
Oldest and Best Workmen in the Business in Our Employ.
OFFICES {Oakland, 465 Ninth Street. Berkeley, Morse & Little. | Alameda, S. E. Cor. Santa Clara ave. and Park St. East Oakland, No. 626 East Twelfth Street}

FOR SALE
A WELL-BROKEN HORSE
SUITABLE FOR FAMILY USE,
Very gentle; would make a good business horse; stands any place without hitching. Anyone wishing to purchase a sound, well-bred buggy horse can see the same by calling on
J. C. DOLAN, 417 TWELFTH STREET, CITY MARKET.

BROWN & McKINNON
TAILORS, 1018 Broadway,
Have received their first invoice of winter goods, consisting of the various staples and very latest novelties for gentlemen's wear. The styles of goods for winter of 1889, are the most desirable patterns furnished by the designers and manufacturers for many years, if ever before. Call and we will show them with pleasure. Yours truly,

BROWN & McKINNON,
18 BROADWAY, · OAKLAND.

—GET THE—
BEST ARTIFICIAL STONE WALKS
THE OAKLAND ARTIFICIAL STONE COMPANY
ARE prepared to take contracts anywhere on the Pacific Coast for all kinds of cement work. Lowest rates. OAKLAND WORK A SPECIALTY.
This company uses only the best brands of ENGLISH PORTLAND CEMENT, and employ only first-class workmen. All work guaranteed. Give us a call.
L. F. SHEPHERD, Manager. 454 NINTH STREET, OAKLAND
321 MONTGOMERY ST., SAN FRANCISCO.

New to-day.

WILL H. BURRALL
Real Estate & Loan Agent.
FINEST BARGAINS! BEST TERMS!
Notary Public and Conveyancer.
Deeds, Mortgages, Leases, Homesteads and other Legal Papers Carefully Drawn and Acknowledged.
Real Estate Sold; Houses, Stores, Offices, Etc., Rented and Rents Collected. Property Attended to in Absence of Owners.
Loans Negotiated for Those Borrowing or Loaning Money.
My motto is—"Promptness, Accuracy, Reliability." Your orders are respectfully solicited.
IN OFFICE EVENINGS.
REMOVED TO
1016 BROADWAY
(EAST SIDE)
Bet. Tenth and Eleventh Streets,
OAKLAND, CAL.

N. W. WINTON,
Real Estate,
INSURANCE, AND NOTARY PUBLIC.
Improved and Unimproved CITY and COUNTRY PROPERTY.
Manager Alameda County Branch of Ætna Insurance Co. of Hartford.
Cor. Eleventh & Broadway, Oakland.

FOR SALE.

$2400—NEW FIVE ROOM COTTAGE; lot 25x150; street sewered, and macadamized; desirable location.
$2800—COTTAGE SIX ROOMS, BATH, etc; lot 37½x125; terms easy.
$1500—COTTAGE, SIX ROOMS; LOT 40x75.
$4300—NEW MODERN HOUSE; TEN rooms; lot 35x160; 6 minutes' walk from railroad station; terms easy.

MATHEWS & LARUE
526½ East Twelfth Street,
EAST OAKLAND.

FOR SALE!

ELEGANT NEW HOUSE of 8 rooms, nicely furnished, with bronze hardware, electric bells, speaking tubes, laundry room, and everything constituting a tasteless residence, with cement approaches. The grounds are terraced and elevated, allowing a grand view over Oakland, San Francisco and Golden Gate. The street is macadamized and sewered; size of lot, 50x150 feet.
Also 8 Roomed House under construction: plans to be seen in our office; all modern improvements; location within 3 minutes' walk of either local railroads.

A. C. Gilbert & Co
420 EIGHTH STREET,
OAKLAND, - - - - CAL.

Capitalists, Attention!

TEN, 20, or 25 acres nice, high, well drained ground, adjoining Broad guage Narrow guage, (C. and S. W.,) also San Pablo avenue cars. Forty minutes from San Francisco. Small amount down, balance long time and low interest. One of the finest pieces to cut up in the State. I can show parties where money can be doubled.

Fullest particulars cheerfully furnished by applying to
H. J. McAVOY, AGENT,
877 Washington Street,
OAKLAND.

Money to Loan
AMOUNTS TO SUIT.
Low Rate of Interest
WM. J. DINGEE,
460 and 462 Eighth Street, Oakland.

Painters.

J. H. BARRY. C. H. BROSNAHAN
BROSNAHAN & BARRY,
San Pablo Ave.
Carriage Factory,
1360 and 1362 SAN PABLO AV.,
OAKLAND, CAL.
Carriage and Wagon Makers.
Carriage Repairing and General Blacksmithing. Painting and Trimming done with neatness and dispatch.
WORK CALLED FOR AND DELIVERED
P. S. GOOD HORSE SHOEING.
TELEPHONE No. 283

S. FINNIGAN. M. J. FINNIGAN
FINNIGAN BROTHERS,
House, Sign, and Decorative Painters
AND GLAZIERS.
Wall Coloring promptly attended to.
719 Nineteenth Street,
Between Brush and Castro sts, Oakland, Cal.

Newly Open.
KNUDSON & SONS,
GENERAL PAINTERS, DECORATORS, and SIGN WRITERS
Painting and Gilding on Glass a specialty; also House Painting in all its branches.
Please give us a call. 1414 San Pablo Av.

Liquor Dealers.

Petar & Dresco
Successors to GHIRARDELLI & PETAR.
Wholesale and Retail Dealers
—IN ALL KINDS OF—
FOREIGN AND NATIVE
WINES & LIQUORS
1072 BROADWAY, cor. 12TH ST.
OAKLAND,
Sole Agents for Ghirardelli's Celebrated Eagle Chocolate, Coffee and Spices

ROTH & CO.
Wholesale : Liquor : Merchants
319 and 321 Market Street, S. F.

TO WEAK MEN
Suffering from the effects of youthful errors, early decay, wasting weakness, lost manhood, etc., I will send a valuable treatise (sealed) containing full particulars for home cure, FREE of charge. A splendid medical work; should be read by every man who is nervous and debilitated. Address,
Prof. F. C. FOWLER, Moodus, Conn.

Real Estate.

WILLIAM J. DINGEE,
Real Estate - - - - - 460 and 462 Eighth St.

READ! READ!
FOR SALE BEFORE DECEMBER 1, 1889,
Three - Beautiful - Modern - Cottages,
With all Modern Improvements, Bay Windows, Marble Mantels, Double Parlors, etc.; Extra Well built and Almost New; LOTS 25x100 EACH; situated in
EAST OAKLAND
On East Eleventh Street; only 5 minutes' walk from Clinton Station; neighborhood very desirable; and convenient to Schools and Churches.
Price for CORNER house—$2750. For INSIDE houses—$2500 Each.
TERMS—Only $250 Cash; balance in monthly installments of $25 each until paid.
The houses are now rented at from $20 to $22 50 per month. Parties desiring a HOME on the above Remarkably Easy Terms should apply as soon as possible for full particulars to
WILLIAM J. DINGEE, 460 and 462 Eighth Street.

J. L. SCOTCHLER. L. GOTTSHALL.
SCOTCHLER & GOTTSHALL,
S. E. corner Ninth and Washington Streets, Oakland, Cal.
REAL ESTATE!
SAN FRANCISCO: - - - - - 331 Montgomery Street, Room 3
BERKELEY: - - - - - Shattuck Avenue, opposite Berkeley Station

Coal and Lumber Dealers.

PUGET SOUND LUMBER COMPANY
Wholesale and Retail Dealers in
Pine and Redwood Lumber,
SHINGLES, SHAKES, LATHS, ETC.,
At the VERY LOWEST MARKET RATES. Oakland Yard and Office, Corner of First and Washington Streets. G. W. FISHER, Manager.

WOOD, COAL. **N. B. HOYT,** COKE, CHARCOAL
SUCCESSOR TO
FLINT & ZIMMERMAN.
No. 413 ELEVENTH STREET. TELEPHONE No. 178

HUSSEY'S COAL YARD,
810 Franklin, corner Sixth Street.
(Duffy's Old Stand.) All Kind of
COAL, WOOD AND COKE
Telephone and Mail Orders Promptly Attended to. Telephone 84.

Iron Workers.

Manufacturer ORNAMENTAL **Cast and Wrought Iron RAILINGS**
L. FRAUNEDER
Machinist

—AND—
General IRON WORKER
419 Tenth Street.

OAKLAND IRON WORKS,
(INCORORATED)
Largest Foundry and Machine Shop
Belting and Lacing Carried in Stock | IN ALAMEDA COUNTY. Telephone No. 342. | 2D and JEFFERSON Sts. Oakland, Cal.

SCOVILLE'S IRON WORKS
Corner Second and Brush Streets.
—TELEPHONE 347.—
ALL KINDS OF MACHINE WORK.
Repairing and General Jobbing Done With Neatness and Dispatch. Blacksmithing a Specialty
IVES SCOVILLE & SON, Proprietors

Cyclone Windmill,
BEST AND CHEAPEST.
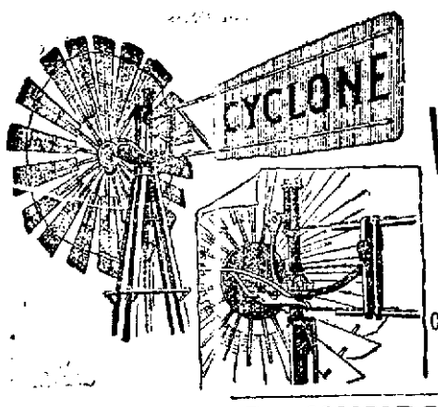

PUMPS AND **WATER GOODS**
A Specialty!
ESTIMATES FOR FURNISHING
Complete Water Supply Outfits
AT
LOWEST RATES
OAKLAND WINDMILL CO.,
1316 San Pablo Avenue. - - - - - Oakland

H. WHITE & CO.,
—DEALERS IN—
HAY, GRAIN, AND FEED.
FLOUR. ⁂ FLOUR.
MEALS AND CEREALS.
411 ELEVENTH STREET
Telephone 420. Telephone 429.

F. M. FARWELL
Painter & Decorator
—DEALER IN—
PAINTS, OILS, GLASS
VARNISHES,
BRUSHES, WALL PAPER
—AND—
PAINTERS SUPPLIES!
House, Sign, —AND— ORNAMENTAL PAINTING
PAPER HANGING,
TINTING, GLAZING AND GILDING, Etc.
Satisfaction Guaranteed.
1012 Broadway, Between Tenth and Eleventh Streets

DAIRY PRODUCE DEPOT.
We are prepared to furnish the people of Oakland and vicinity with
PURE MILK, RICH CREAM and FRESH POINT REYES BUTTER
Which we guarantee to be strictly genuine. Orders delivered promptly at all times.
L. M. HILL & CO., - 592 Twentieth Street.

Oakland Evening Tribune

PUBLISHED DAILY (Sundays excepted)
—AT—
413, 415, AND 417 EIGHTH STREET,
—BY THE—
TRIBUNE PUBLISHING CO.
WM. E. DARGIE, Manager.
DELIVERED BY CARRIER
AT FIFTY CENTS A MONTH
TERMS BY MAIL FOR THE DAILY:
ONE YEAR....$6 00—SIX MONTHS..$3 00

AMUSEMENTS THIS EVENING.
OAKLAND—Mr. Baines of New York.
FOURTEENTH AND BROADWAY—Menagerie.
BALDWIN—The Henrietta.
CALIFORNIA—Antiope.
GRAND OPERA HOUSE—The Phœnix.
TIVOLI—The Bohemian Girl.
ALCAZAR—A Noble Rogue.

☞ Orders for delivery of THE DAILY TRIBUNE, to either residence or place of business may be made by postal card or through telephone No 46. Any irregularity in delivery should be immediately reported to the office of publication.

☞ Correspondence solicited from all quarters. Timely local topics and news given the preference. Correspondents should cultivate brevity and a clear, pointed style, and remember that what is news to-day may have entirely lost its value to-morrow; therefore be timely. Write on but one side of the paper and send real name for the private satisfaction of the editor, as anonymous communications will meet with no attention.

The Oakland Daily Tribune is the City and County official paper.

WEDNESDAY.....NOV. 27, 1889

No Paper Tomorrow.

THE TRIBUNE will not be published tomorrow, Thanksgiving Day.

Titles at the State University.

Our esteemed contemporary, the *Occident*, published at the State University, appears to have taken offense at some remarks printed in these columns concerning the application of certain associate professors to the Regents to be reinstated as "full professors," whatever that may mean. The matter was not particularly important in itself, and was only mentioned here as an illustration of the prevailing craze for cheap titles. It is not pretended that better work or more work will be done by these gentlemen applicants under the new name than the old, nor would the proposed change stand for anything whatever but the name. Our contemporary says:

It is well known that among newspaper men in general, but particularly among reporters, a feeling of prejudice against college men exists. This feeling is so loudly expressed that whenever a college graduate is compelled by necessity to join the ranks of newsgatherers he generally takes care to conceal his identity as a college man.

You are mistaken. There is no such prejudice. When a university man enters a newspaper office he simply stands on his own merits, and the fact of his degree makes neither for nor against him. If he has properly availed himself of the privileges afforded by a university training he has an immense advantage to start with. That will not suffice without natural aptitude for the work, but where this combination is found the highest results are obtained. There is, however, a prejudice in newspaper offices as well as among sensible people everywhere against the prevalence of titles which mean nothing and confer no privileges, and the last place we should have expected a disagreement on this point is among the faculty of a learned body. If there are any facts which take their application out of this category we have not been able to ascertain them, nor has their champion thought fit to state them. If there are such facts we shall be glad to give them as much prominence as we have given our criticism of their action.

THE will of John Crerar, recently proved in Chicago, contains a bequest of some $3,500,000 for a public library in that city and contains this useful provision for the guidance of the governing body:

I desire that the books and periodicals be selected with a view to create and sustain a healthy moral and Christian sentiment in the community, and that all the nastiness and immorality be excluded. I do not mean by this that there shall not be anything but hymn books and sermons; but I mean that dirty French novels and all skeptical trash and works of questionable moral tone shall never be found in this library. I want its atmosphere that of Christian refinement, and its aim and object the building up of character.

So far as the provision applies to the moral tone of the literature on the shelves this should be the unwritten law of all public libraries, but the application relating to "skeptical trash" will be less easy of accomplishment. The skepticism of one age is sometimes the faith of the next. In the sense of the late Mr. Crerar no doubt the work of John Stuart Mill and Herbert Spencer is trash. That is, he did not agree with their conclusions.

WE find in the *Occident* a statement of the facts in relation to Sir Edwin Arnold and President Davis at the State University, concerning which there were some unpleasant stories, which we are glad to learn had no foundation. The *Occident* says:

President Davis called on Sir Edwin Arnold twice, but was unable to find him in. He then sent a written invitation to the gentleman, asking him to visit the university. Sir Edwin Arnold in a courteous note acknowledged the call and the invitation of President Davis and regretted his inability to visit the university.

A LOS ANGELES man—name of Waldron—who indulges in the luxury of a pet monkey, was badly bitten by his fickle familiar the other day. A man whose tastes run to monkeys could not complain when he finds the feeling reciprocated.

THE lively Clunie will introduce a bill in Congress to build a breakwater at Santa Cruz. We hope he will have it provided by law that no sharks shall be allowed to come *inside* the bill.

A Weather Bureau for Oakland.

The proposition made by Dr. J. B. Trembly to the Board of Education on Monday night should not be allowed to lapse in the oblivion of a pigeon hole. The weather records kept by Dr. Trembly for fifteen years are of the greatest value, and their continuity should be maintained. The United States Government has spent millions of dollars on just such work, and records of this sort are necessary if meteorology is ever to be raised to the dignity and importance of a science. From a commercial and industrial point of view they are of the greatest value to Oakland as proof of the nice adaptation of our climate for manufacturing purposes. We who live here already know that such is the case. We know that the workman can pursue his daily task every day in the year, with little or no protection from the weather, unhampered by extremes of heat or cold, but the capitalist seeking a location for a factory will not probably know these things, and it will be useful to have something more than mere hearsay to produce to back up our claims. We already have in Oakland an institution, to which the meteorological bureau might become a proper adjunct. This is the Chabot Observatory, and the expense of maintenance and equipment of the proposed department need not be large.

In the line of queer advertisements we take this from a Los Angeles paper:

NOTICE—ANYONE HAVING BEES IN their house wishing to get rid of them can do so by addressing C. W. SQUIRE, 322½ S. Spring street.

Apart from the broken backed grammar of the proposition we do not very often find a community in which bees are classed as domestic nuisances along with mice, mosquitos, cockroaches, and other small deer.

No Trouble to Show Goods.

Philadelphia Inquirer.

The wives of the Presidents are beginning to show a more wholesome interest in persons and things appertaining to Philadelphia. A year ago Mrs. Cleveland discovered the wealth of opportunities offered the Christmas shopper by the stores of this city, and took practical advantage of them. Mrs. Harrison's visits are of a social, not a business nature, and she is just as welcome when she comes to see us if she came to buy.

A Queer Version of the Swain Case.

New York Independent.

A California wife gave away to a man jewels that were purchased with her husband's money. The man receiving these jewels was indicted and convicted of larceny on the theory that the wife had no right to make the gift, and hence that he had no right to receive them. The Supreme Court of California has in a recent decision affirmed the judgment and sentence of the court below.

THE NEW FIRE ENGINES.

Two Fine New Steamers for Use of the Fire Department.

The two new fire engines ordered from the La France Engine Company have arrived from the East and are now at the freight yards at West Oakland. One engine will be placed in Number 1 Engine House, on Fifteenth street, near the City Hall. The other will be used as a substitute first for the engine at West Oakland, and then for the engine at East Oakland, while these old engines are being thoroughly repaired. Then, under the name of the James Moffitt, number 6, it will be permanently located in a house of its own, probably in the neighborhood of Twelfth and Adeline streets. The engine borrowed from the Fire Department of San Francisco, now used at the house on Fifteenth street, will be returned with many thanks as soon as the new No. 1 is ready for use.

Chief Engineer Kennedy is anxious that the authority to purchase a chemical engine be granted. The cities of this coast are far behind Eastern cities in the use of chemical fire extinguishers. An ordinance is now before the Council empowering the Board of Works to procure a chemical engine, a horse and buggy for the Chief Engineer, and needed horses and harness for the machines. It was expected that the ordinance would be finally passed last evening, but at the request of Councilman Evans it was referred to the Finance Committee. The committee will report that the expenditure is within the sum appropriated in the tax levy for additional apparatus for the Fire Department.

LYON POST.

Nominations of Officers for the Coming Year.

At the meeting of Lyon Post, No. 8, Grand Army of the Republic, last evening nominations for officers for the ensuing year were made as follows: For Post Commander, C. K. King, present Senior Vice Commander, and W. H. H. Hussey; for Senior Vice Commander, Major Joseph Fisher and Jacob Winkler, present Junior Vice Commander; for Junior Vice Commander, A. L. Pounstone; Chaplain, J. A. Calhoun, P. P. C.; Surgeon, Drs. Aiken and Hess; Quartermaster, A. O. Clark; Officer of the Day, C. H. Chamberlain; Officer of the Guard, A. Hollywood. About twenty comrades were placed in nomination for delegates to the Department Encampment at San Jose, and more may be nominated on the night of election. Eight will be elected out of the list.

A new idea embraced in Ely's Cream Balm. Catarrh is cured by cleansing and healing, not by drying up. It is not a liquid or snuff, but is easily applied into the nostrils. Its effect is magical and a thorough treatment will cure the worst cases. Price 50 cents.

A New Joke Discovered.

The religious editor on this paper has launched a new joke on the sea of humor, which will probably go down to posterity along with the ancient mother-in-law and kindred jokes.

"Say," said he, "Have you seen Caster this morning?"

"Caster, Caster, who is Caster? I don't know him," replied the person addressed.

"Why, Lancaster, the artist taylor of course," said the man of sermons. He did not say though, that Joe is the most popular tailor in this city.

WHEN, from any cause, the digestive and secretory organs become disordered, they may be stimulated to healthy action by the use of Ayer's Cathartic Pills. These Pills are prescribed by the best physicians, and are for sale at all the drug-stores.

BROOKS'S Candy and Ice Cream Parlors have been renovated and decorated; give them a call; pure candies and ice cream soda; 1206 San Pablo avenue.

Children Cry for Pitcher's Castoria.

QUELLEN'S SALOON.

Superintendent Rutherford's Letter to the Council.

The following is a copy of the letter addressed to the City Council by Superintendent Rutherford of the California Cotton Mills, regarding the new saloon of Henry Quellen which has been recently opened at Twenty-third avenue station:

To the City Council of Oakland:—DEAR SIRS: We trust you can find time with some other members of committee to see the mills and neighborhood and judge for yourselves our position in relation to the saloon complained of and which is now under inquiry.

They are nearly all working people who are settled around this section. There are two potteries, three tanneries and the cotton mills, all situated very closely together, where many of the people are employed. In the cotton mills alone there are fully 150 girls and women, varying from 15 to 30 years of age.

There was no saloon started at all near the mills for several years after we commenced operations in 1887. There are difficulties enough, allow us to say, in running a manufactory such as ours and in making it a success, without being put to the trouble of watching that saloons are not started illegally in our midst. We have to compete with the East. We have to give good wages, sufficient to satisfy the highly respectable class of help employed here. We have to find them all the conveniences and accommodations which they need and desire for their comfort, and which is referred to in the complimentary remarks of Labor Commissioner Tobin in the print which we inclose.

Many of the employes here have bought lots and built homes around in this section, and they look to the City Council to protect those homes, as far as possible, under the provisions of the liquor ordinance now in force. If that ordinance provides for anything it provides that no liquor saloon may be started where it is not wanted, and that saloons will not be thrust into the midst of people's homes against their will.

We think there is no doubt but Quellen got a license without the necessary indorsement of five persons, as prescribed by law. If this is so, the applicant himself is at fault in not complying with the law, and should his license be revoked, the Council cannot be blamed for doing anything unjust.

The directors and officers of this mill have striven against many difficulties to make the enterprise a success from the start—A model institution, worthy of Oakland—and we all look to the licensing authority not to allow impediments to be thrown in our way. If saloons are permitted by the Council to be thrust at our doors when the people do not want them, and will not sign the applications, it is just a question of time when the most respectable help will quit the mills. Those ladies will not submit to be criticised and insulted by crowds of hoodlums who come up on the local trains and at all hours hang around saloon doors. It is really a matter of great concern to all connected with the mills and who are responsible for the safety, comfort and well being of so many industrious girls, that those saloons be kept away from our doors by the powers conferred on the City Council by the ordinance.

DAVIS AND POWERS.

The Policeman Fined—The Driver Exonerated.

At the meeting of the Board of Fire and Police Commissioners yesterday afternoon all the members were present.

The requisition of the Police Department for supplies was allowed.

The demands of the Fire Alarm and Police Telegraph Department for $226; of the Police Department for salaries, etc., amounting to $3653 44; and of the Fire Department for $2749 12 were approved.

In the matter of the charges against Michael Powers the action of the Chief of Police in suspending Powers was sustained, and the offending officer will lose his pay for the eleven days of his suspension.

In the matter of the charges against Charles B. Davis, driver of the patrol wagon, it was decided that the evidence in nowise sustained the charges, and the complaint was dismissed.

The board examined and adopted the new rules and regulations for the government of the Fire and Police Department, and an adjournment was taken till next Tuesday afternoon.

THE RETURNED DELEGATES.

A Reception to Mrs. R. R. Johnston and Her Sister Delegates.

Last evening Dr. and Mrs. Bentley tendered a reception at their residence, 1015 Linden street, to the returned delegates of the Oakland Woman's Christian Temperance Union who attended the Convention at Chicago. Out of the seventeen delegates sent from California, Oakland sent five, Mrs. R. R. Johnston, Mrs. Negus, Mrs. Edholm, Mrs. Gove, and Mrs. Adams, who, with the exception of the last named lady, are now back in Oakland. The parlors were well filled last evening with ladies of the union. Among the decorations of the rooms was the flag sent from California to the World's Exposition at Paris. The evening was pleasantly spent in recounting the proceedings at Chicago, singing songs, and conversation.

Death of a Pioneer.

George Bishop of Lake county, who was found dead in a ditch near his residence yesterday, was the father of Dan Bishop, a young attorney who has resided in Berkeley for a number of years. The deceased was quite an elderly man, a California pioneer, and had for many years been the manager of the ranch of Ignatz Steinhart of the Anglo-Californian Bank. His death was from natural causes.

The Seat of Pain and Pleasure.

The nervous system, often suffers a diminution of vigor, and causes mental annoyance and even positive disturbance, without disease in the sensorium itself. It acts as a mere reflector, in many cases, of inaction in the stomach, and consequently of incomplete assimilation of the food by the blood. This of course weakens it, in common with the rest of the tissues, and renders it less able to bear without offering an ordinary strain that would make no impression upon strong nerves. To supply a deficit of strength, and remedy a supersensitiveness in the nerves incident to a lack of vigor, Hostetter's Stomach Bitters is far better adapted than any mere nervine or simple tonic, since the offspring of its use, complete digestion, is the vigorous and early parent of nerve force and quietude. Malarial attacks, rheumatism, bowel, liver and kidney complaints succumb to the Bitters.

THE IMPROVED CRACKER Co's goods are the best. Ask your grocer for them.

Where Are You Going Tomorrow?

I am going out to Captain Selna's, at "The Boulevard" and have some of the Boss Egg Nog.

F. R. GERARD, 1159 Broadway, near Fourteenth street, has the largest stock of pianos and musical merchandise in Oakland.

HOBB'S LITTLE VEGETABLE PILLS are small in size, sugar-coated, easy to take and act directly on the liver. Try them.

If sick headache is misery, what are Carter's Little Liver Pills if they will positively cure it? People who have used them speak frankly of their worth. They are small and easy to take.

Monkeys and one Large Wildcat.

A genuine menagerie in front of H. Schellhaas' store. Come and see them.

$10,000 worth of furniture wanted at West's Furniture House, 473, 475, and 474 Twelfth street.

The Van Dyke Hat

At M. REY WILSON'S MILLINERY 1255 San Pablo avenue, 506 Fifteenth street.

ABOVE all other brands. Sperry's Family Flour.

The Van Dyke Hat

At M. REY WILSON, MILLINERY, 1255 San Pablo avenue, 506 Fifteenth street.

Sufferers

FROM Stomach and Liver derangements—Dyspepsia, Biliousness, Sick Headache, and Constipation—find a safe and certain relief in **Ayer's Pills.** In all cases where a cathartic is needed, these Pills are recommended by leading physicians.

Dr. T. E. Hastings, of Baltimore, says: "Ayer's Pills are the best cathartic and aperient within the reach of my profession."

Dr. John W. Brown, of Oceana, W. Va., writes: "I have prescribed Ayer's Pills in my practice, and find them excellent. I urge their general use in families."

"For a number of years I was afflicted with biliousness which almost destroyed my health. I tried various remedies, but nothing afforded me any relief until I began to take Ayer's Pills."—G. L. Wanderlich, Scranton, Pa.

"I have used Ayer's Pills for the past thirty years, and am satisfied I should not be alive to-day if it had not been for them. They cured me of dyspepsia when all other remedies failed, and the occasional use has kept me in a healthy condition ever since."—T. P. Brown, Chester, Pa.

"Having been subject, for years, to constipation, without being able to find much relief, I at last tried Ayer's Pills, and deem it both a duty and a pleasure to testify that I have derived great benefit from their use. For over two years past I have taken one of these Pills every night before retiring. I would not willingly be without them."—G. W. Bowman, 26 East Main st., Carlisle, Pa.

"Ayer's Pills have been used in my family upwards of twenty years, and have completely verified all that is claimed for them. In attacks of piles from which I suffered many years, they afforded me greater relief than any medicine I ever tried."—Thomas F. Adams, Holly Springs, Texas.

Ayer's Pills,

PREPARED BY
Dr. J. C. Ayer & Co., Lowell, Mass.
Sold by all Druggists and Dealers in Medicine

SMITH'S BILE BEANS act on the liver and bile, clear the complexion, cure biliousness, sick headache, costiveness, malaria and all liver and stomach disorders. The small size are most convenient for children—very small and easy to take. Price of either size 25c per bottle.

A panel size PHOTO-GRAVURE of the above picture, "Kissing at 7—17—70," mailed on receipt of 2c stamp. Address the makers of the great Anti-Bile Remedy—"Bile Beans."

J. F. SMITH & CO., St., Louis, Mo.

ELY'S CREAM BALM Cleanses the Nasal Passages, Allays Pain and Inflammations, Heals the Sores, Restores the Senses of Taste and Smell.

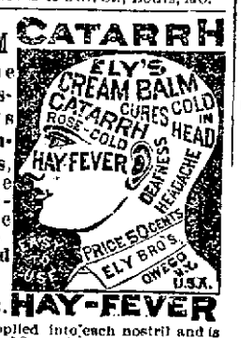

TRY THE CURE. HAY-FEVER

A particle is applied into each nostril and is agreeable. Price 50 cents at druggists; by mail, registered, 60 cents. ELY BROTHERS, 56 Warren street, New York.

WHY YOU SHOULD USE SCOTT'S EMULSION OF COD LIVER OIL WITH HYPOPHOSPHITES.

It is used and endorsed by Physicians because it is the best.

It is Palatable as Milk.
It is three times as efficacious as plain Cod Liver Oil.
It is far superior to all other so-called Emulsions.
It is a perfect Emulsion, does not separate or change.
It is wonderful as a flesh producer.
It is the best remedy for Consumption, Scrofula, Bronchitis, Wasting Diseases, Chronic Cough and Colds.

Sold by all Druggists.
SCOTT & BOWNE, Chemists, N.Y.

268 LOTS FOR SALE!

ON THE MOST
FAVORABLE TERMS
EVER OFFERED TO THE PUBLIC.

ONLY ONE-FIFTH
CASH; balance in one, two, three and four years at 7 per cent.

CENTRALLY LOCATED on San Pablo avenue, Market, West, Grove, 33rd, 34th, 35th and 36th streets, all within the CITY LIMITS.

CABLE CARS on the West, HORSE CARS on the East, and proposed ELECTRIC ROAD through the Center.

PRICES MODERATE.

No Better Lots in the Market, and none will Improve or Enhance More Rapidly.

All the Street Work and State, City and County Taxes for the year 1889-90 paid by the seller.

A CERTIFICATE OF TITLE
Furnished Every Purchaser FREE of Cost.

Apply at once for choice locations to
W. W. CAMRON,
Sole Agent,
465 NINTH ST., OAKLAND, CAL.

HENRY W. TAYLOR,
Lumber, Laths, Shingles AND POSTS.
CARLOAD LOTS A SPECIALTY
Telephone 702. WEST BERKELEY.

New Today.

FOR SALE!

—A—
Charming Home!

Situated on the sunny corner of a prominent thoroughfare in one of the best residence localities of town. House of eight rooms besides basement and attic; unusually well built and containing all modern arrangements. Lot 50x100.

A BARGAIN!

—ALSO—
COMFORTABLE
Residence on Third Street

Two story house of six rooms in complete order. Lot 25x75; convenient to railroad depot. For sale cheap.

ONLY
$200 CASH PAYMENT
Required.

Balance of Purchase Price may be paid in Installments of $25 per month, including Interest.

—APPLY TO—
E. A. HERON
1050 Broadway, cor. 11th St.

MOTHERS!

BEFORE BUYING
—A—
Christmas Present

For your boys, please call and examine our
Boys' Everlasting Suits!

With Leather Knee Linings. The Most Durable Clothing made for Boys, and you may decide to leave your order with

Mrs. E. M. Stacey,
1242 San Pablo Ave., Opp. City Hall.

FRANZ KUCKEIN, M. D.,
Physician and Surgeon
Graduate of the Medical University of Munich, late of Berlin,
Residence, 779 Eighth Street.
TELEPHONE 78.
OFFICE, 906 Broadway (Blake & Moffit Building), Rooms 24 and 35.
Office hours, 8 to 3, and 6.30 to 8.30 P. M. Sundays 10 to 1 A. M.

THE POLISH HAIR RENEWER.

The King of the Forest.

A valuable discovery for the hair. If your hair is turning grey or white, or falling off, use the "POLISH HAIR RENEWER," for it will positively restore in every case Grey or White Hair to its original color without leaving the disagreeable smell of most "restorers." It makes the hair charmingly beautiful, as well as promoting its growth on bald spots where the glands are not decayed.

Price $1

Manufactured by MRS. JAMES PEARL PHILLIPS.

I. S. WILSON, Gen' Agent,
463 NINTH ST.
☞ Sold only by agents

KRAMM & DIEVES,
OAKLAND BREWERY,
Corner Telegraph Avenue and Durant Street,
OAKLAND, CAL.
The Largest Brewery in This County.

TY FUNG & CO.,
Chinese and Japanese Fancy Goods
905 WASHINGTON STREET,
Between Eighth and Ninth Streets Oakland

LOUISVILLE RESTAURANT
AND OYSTER PARLOR,
The neatest and best restaurant in Oakland
Open day and night. Private rooms for ladies
910 Broadway, Oakland,
JOHN SLAVICH - Proprietor

Summer Resorts and Hotels

HEALTH—PLEASURE—SPORT.

LITTON SPRINGS, SONOMA Co., Cal. THE Litton Springs Hotel and Cottages have been thoroughly renovated and newly furnished, an elegant Club House built, and all are illuminated with gas. Open all the year round. The healthful effects of Litton Seltzer and Geyser Soda is world-renowned; hot and cold soda baths. Complete livery attached to the hotel, enabling guests to take advantage of the many beautiful drives, including Petrified Forest, Blackberry Farm, Geysers, Healdsburg, etc. Magnificent bathing in Russian River near by. Free bus to the hotel meets all trains. Only five minutes' drive from Litton Station on the line of S. F. and N. P. Ry. (Donahue Broad-gauge). Trains leave Tiburon Ferry, foot of Market st., 7:40 A. M. and 3:30 P. M. week days, and 8 A. M. Sundays. Round-trip tickets S. F. & N. P. R. good from Saturday till Monday, $3.60. Address C. R. MASON, Manager.

San Francisco & North Pacific Railroad.
The Donahue Broad Gauge Route.

CAMPING PARTIES
TO
Glen Ellen, Sonoma Valley,
Guerneville, on the Russian River,
Cloverdale and vicinity,
Hopland and Ukiah,

Where beautiful spots can be found for camping—cool and shady nooks where fine fishing and hunting are in abundance.

CAMPER'S ROUND TRIP RATES.		
	Glen Ellen	$1 20
	Cloverdale	3 00
	Guerneville	2 50
	Hopland	3 80
	Ukiah	4 50

We respectfully invite you to call at our uptown ticket office, No. 3 New Montgomery Street, S. F., under the Palace Hotel, before making arrangements, where all information in regard to rates will be given.

W. H. MENTON, Trav. Pass. Agt.

New To-day.

5 ACRES IN VERNON PARK.

A Choice Suburban Residence Site on College Avenue.

A BIG BARGAIN
Offered at $1300 per acre.

ADJOINING LAND, not as well located, HELD AT $2000 Per Acre.

—APPLY TO—
W. W. BLOW, - 454 Ninth St.

The marvelous popularity of our Ladies' Shoes with stylish trade is easily accounted for. It is a simple story of well cut patterns and correctly modelled lasts. Furthermore we stitch and hammer the best shoemaking into every pair. Our new styles in Winter Shoes have just arrived. Please call and inspect them.

Kast's Branch, 1111-1113 Broadw'y

Jordan & Arnold

☞ Call and see the copies of well known pictures just received—"Longfellow," "Reading From Homer," "An Interrupted Courtship," "Prize Jerseys," "The Harvest Moon," "Jack in Office," "At the Shrine of Venus," "The Village Festival," "Marguerite and the Jewels"; also, an elegant assortment of Holiday Novelties, Booklets, Christmas Cards, etc.

1117 BROADWAY,
(Canning Block), Bet. 12th and 13th Streets, - - - - - Oakland

CHRISTMAS GOODS.
—DESIRABLE PRESENTS IN—
GENT'S SMOKING JACKETS LADIES' SATIN DRESSING GOWNS,
Silk Handkerchiefs, Ivory Goods, Japanese and Chinese CURIOSITIES and ORNAMENTS.
WING CHUNG LUNG,
1206 BROADWAY, between 14th and 15th Streets, Oakland, Cal.

M. J. FLAVIN & CO.

924 to 928 MARKET ST.,
THROUGH TO ELLIS, - - - - - - - SAN FRANCISCO,

OAKLANDERS, ATTENTION!

—WE ARE GOING TO HAVE A—
TREMENDOUS CLOTHING SALE
IN ABOUT 10 DAYS.

WILL TELL YOU ALL ABOUT IT LATER—IT WILL COMPRISE EVERYTHING IN
Men's and Boys' Wear!

$200,000
WILL BE REPRESENTED IN CLOTHING
—THE—
Best Manufacturers of New York City

M. J. FLAVIN & CO.,
924 to 928 Market St., (THROUGH TO ELLIS) San Francisco
—WILL OPEN SHORTLY THE—
Largest CLOTHING SALE on Record

BERKELEY.

Proposed Condemnation of Part of the University Grounds.

Schmidt's Bail Raised to $25,000—A Reservoir—Holland Knocked Down—Personal.

The business establishments of this town will close down tomorrow afternoon.

Sam'l o' Posen will give a grand reception to his friends tomorrow in the Peralta Park Hotel.

The Carpenters' Union gave a very successful public entertainment last evening in the Odd Fellows' Hall.

Sterling Nurse will leave for Sacramento next Monday morning, where he well accept a position as telegraph operator.

Alex T. Lipman has just accepted a position in a commercial agency in San Francisco, and will start in Friday morning next.

J. P. Moran has received the contract to erect a $4700 residence for Captain E. L. Wallace on Mason street in San Francisco.

Dr. J. K. Bartlett died yesterday morning of heart disease. He was over 90 years old. His funeral will take place next Sunday.

The civil suit of Wakeman versus Challoner for rent due will be tried before Judge Little Friday evening next. Mr. Wakeman wants possession of the house in which the defendant lives.

A very large number of people attended the funeral of Dominick Thompson yesterday in the St. Joseph's Catholic Church. The deceased young man leaves a wife and a little daughter about seven years of age.

J. P. Moran did not appear in Judge Snook's court in Oakland yesterday, and consequently the firm of Armstrong & Merchant, paper hangers and wall decorators, got a judgment against him for $62 60.

The preliminary examination of William J. Schmidt was continued again yesterday afternoon. The charge of assault with intent to kill was dismissed at the request of District Attorney Reed and one sworn out for assault with a deadly weapon. The examination on the new charge will come up some day next week. The bonds were raised to $25,000, which was furnished.

Joseph Holland had some more trouble yesterday afternoon. It seems that one James Pratt leased a ranch of Mr. Holland for two years, but had no papers made out. Mr. Holland changed his mind in about six months, and "bounced" his tenant. Mr. Pratt met his former landlord yesterday afternoon and hot words followed. To make a long story short Mr. Pratt finally floored his opponent. Mr. Holland immediately swore out a warrant for Mr. Pratt's arrest on a charge of battery. Constable Fonzo started out to serve the warrant, but the man had left, and at last report he had not yet been found.

The Alameda Water Company have posted notice on the university land back of the Palmer residence to the effect that they will at the expiration of a certain number of days required by law demand a portion of said university land, to be used for a reservoir. The State law allows lands to be condemned for such purpose in case the principals cannot settle the affair by arbitration. The Alameda Water Company own the head waters of Strawberry Creek, which for some distance flows through university lands. The notice posted also states the Alameda Water Company will hereafter claim all the water from Strawberry Creek. After the reservoir is built all the water will be detained in it, and none allowed to flow through this town. This will be a great advantage to town property through which the creek runs, as it can be filled in without the expense of culverts.

East Oakland.

Miss M. Phillips has returned from an extensive visit through the Eastern States.

The low ground at the corner of Ninth street and Sixth avenue is being filled up with earth preparatory to building.

Notices of intention of laying cement sidewalks on Sixth avenue, from the station to Nineteenth street, have been posted at each corner of that thoroughfare.

There will be no tournament in the courts of the East Oakland Tennis Club tomorrow, owing to the weather recently, which has left the courts in very bad condition.

Colonel W. C. Patterson and wife of Greenville, S. C., arrived in East Oakland on Monday last. They expect to spend the winter on this coast. Colonel Patterson is a son of the projector and first President of the Pennsylvania Railroad. Mrs. Patterson is a daughter of ex-Governor Orr of South Carolina. They are visiting at the residence of Dr. S. H. Melvin.

Golden Gate.

The churches will hold services on Thanksgiving Day.

Miss Fannie Brown of Stockton is visiting Manager Sullivan of the Del Monte.

J. O. Watkins is thankful that he is alive and will close his real estate office tomorrow.

The Club of '88 will give an entertainment next Saturday evening in their clubrooms. A very fine programme is being prepared.

G. Babcock, the popular wood and coal dealer of this place, has found it necessary to secure the assistance of another man and team.

The dog poisoner has been taking a vacation for the past two days much to the relief of the citizens of this place. About fifteen animals have been lost thus far.

The objectionable saloon kept in this place has at last been closed and the proprietors of the concern have moved to San Francisco. The joint has been a disgrace to the town for some time, and had the proprietors not moved of their own free will the citizens would have ousted them.

The Stockyards.

Mr. Rourke is about to sell his fine trotter.

A large drove of cattle came in here yesterday afternoon.

It is reported that there is to be a cockfight here on Thanksgiving Day.

It is reported that several parties living in this section are to be arrested soon for not abating nuisances. It seems that about a dozen residents of Butchertown have been in the habit of running their sewage indirectly into the streets, causing a very unwholesome odor. Mr. Rourke is one of the prime movers in the scheme, and also one of the offenders. He states that he desires to be arrested with the rest of the crowd, in order to get things moving. He is perfectly willing to make the improvements desired, but it would be of no avail unless everyone did as well.

Emeryville.

Con Keefe has left town to attend to his duties on the railroad.

Johnnie Coburn will keep the Postoffice open on Thanksgiving Day.

William Ryan of San Francisco is stopping at the Commercial Union Hotel.

An agent for a tailoring establishment in San Francisco spent yesterday morning in this town and did a land office business.

People are warned by notices ordered posted by Superintendent Wilder not to use the railroad company's right of way between here and Shell Mound as a public thoroughfare, under pain of prosecution.

A number of the young people will attend the rag and tatter party to be given this evening at Klinkner Hall by the Excelsior Club. Everyone who desires to dance must turn out in the most tattered apparel they can scare up.

West Berkeley.

Fireman Gast has received a present of a very valuable young hound.

A resident of this town asked the correspondent of The Tribune yesterday afternoon why it was that no notices were allowed to be posted in the West Berkeley train except the one announcing the Salvation army campmeeting on San Pablo avenue. The person also stated that the conductor took special pains to keep these notices tacked up. The reporter asked the conductor on the way to Oakland the meaning of the report. The knight of the bell punch was very indignant, and flatly denied the charge. He stated that common advertisements were not allowed in the cars, but that when the citizens desired to post any notices of "public interest," they were not hindered. It is a question as to whether the notices of the Salvation army are of "public interest."

RAILROAD NOTES.

J. C. Stubbs' New Position in the Southern Pacific Company.

The unveiling of the Stevens monument in Sacramento will take place tomorrow in the plaza. There will be considerable of a celebration and all the societies in Sacramento will turn out. The statue cost $5000.

The return of J. C. Stubbs to the Southern Pacific Company, after having been connected with the Chicago, Milwaukee, and St. Paul road but one month, was a great surprise, and many conjectures have been raised as to the reason therefore. It is the general opinion that the Southern Pacific Company could not get along without Mr. Stubbs and the result was that they offered him an increase of salary over St. Paul. He consulted with Miller and Miller consented and Stubbs will return. Mr. Stubbs will probably be given the position of Fourth Vice President with charge of the Traffic Department of the road, though there is some talk of putting Mr. Stubbs in A. N. Towne's place as General Manager and Third Vice President, and that Mr. Towne will become Second Vice President, with Fred Crocker as First Vice President and C. P. Huntington as President. Senator Stanford, with other onerous duties resting upon him, will, by this arrangement, resign as President yet still retain the general supervisorship of the road.

Allen Manvel, the new President of the Atchison, Topeka, and Santa Fe road, has at last arrived in southern California and will shortly come to San Francisco.

SUPERIOR COURT.

Department One—Greene, Judge; November 27th:

Pierce vs. Spring Valley: continued one week.

Lilienthal vs. Taylor; motion for a new trial; argument.

Department Two—Gibson, Judge; November 27th:

No proceedings.

Department Three—Ellsworth, Judge; November 27th:

Morris vs. Shepman: decree in favor of the plaintiff.

THE DEATH RECORD.

November 25th.—Dominic Thompson, aged 23 years, a native of California; residence, Berryman station; cause of death, phthisis.

November 26th.—John Knowlton Bartlett, aged 73 years, a native of New Hampshire; residence, Berkeley; cause of death, inanition.

November 24th.—Silas M. Cook, aged 59 years, a native of New York; residence, 680 Tenth street; cause of death, organic disease of liver.

November 25th.—Hazel Lee, infant of Mr. and Mrs. James R. Lee of 926 Pine street; stillborn.

THE BIRTH RECORD.

November 20th—To the wife of G. C. Gorman of 915 Seventh street, a daughter.

November 23d—To the wife of J. C. Waldron of Newbury, a son.

November 17th—To the wife of Andrew O'Connor of 1050 Third street, a daughter.

INFECTIOUS DISEASES.

Measles—62 East Twelfth street.

LICENSED TO MARRY.

Name.	Residence.	Age.
John Edson Kelsey,	Berkeley	20
Minnie Augusta Jones,	Oakland	21

TOURIST SLEEPING CARS

Of the Pullman Company, completely equipped, leave Oakland Pier *every day* and run through to Chicago without change, via the Atlantic and Pacific. Colored porters. Special Middle Route Excursions on Thursdays in charge of competent managers. For particulars address J. J. Warner, Passenger Agent, 972 Broadway, S. E. cor. 10th st.

Bucklen's Arnica Salve.

The best salve in the world for Cuts Bruises, Sores, Ulcers, Salt Rheum Fever Sores, Tetter, Chapped Hands, Chilblains, Corns, and all Skin Eruptions, and positively cures Piles, or no pay required. It is guaranteed to give perfect satisfaction, or money refunded. Price 25 cents per box. For sale by Osgood Bros.

Just in Time to Save His Life.

On reaching "The Boulevard," at the terminus of San Pablo cable, and taking a glass of the "Boss Egg Nog" put up by Captain Selna.

A Minneapolis Building and Loan Association which employs 2500 men and women and has deposited in two years over a million and a half dollars of realty mortgages with the State Auditor, and has never been obliged to foreclose a mortgage, with 285,000 shares in actual force, has made a profit of over 21 per cent. per annum, while its funds have been loaned at 6 per cent, has aroused the jealousy of many of its rivals. The best gauge of merit is success, and the "American" is surely enjoying it. Their office in this city in at 468 Ninth street.

Taft & Pennoyer, 1163 and 1165 Broadway, are receiving an elegant line of ladies' and children's ribbed underwear and hosiery.

Aha!—Dentists who have tried "Teaberry" pronounce it the finest thing on the face of the earth for the Teeth and Breath.

Pianos! Pianos! Pianos!

A great many very good second hand pianos, most of them are as good as new, to be sold on very easy monthly instalments at F. R. Girard's Piano Store, Broadway, between Thirteenth and Fourteenth streets.

Johnson's Cafe, 841 Br'dway, 4th door below Seventh street. Fine rich coffee a speciality; private rooms for ladies.

Spring Mattresses

Neat and clean at H. Schellhaas'.

Good hams and bacon, warranted 14c. lb. at GOLDEN RULE MARKET 13th & Wshgn. st. W. Cron & Son props

The cook's delight. Sperry's Family Flour

"My Cake s Dough,"

I did not use Sperry's flour.

MRS. R. R. JOHNSTON.

Her Experiences at the National Convention.

The Iowa Secession—A Pacific Coast Conference — California in the Convention.

Mrs. R. R. Johnston, State President of the Woman's Christian Temperance Union, was given a reception in San Jose by the local branch on Monday night, on the occasion of her return from the National Convention at Chicago. Mrs. Johnston made an interesting address relating her experiences at the Convention. In the *Mercury* the following extracts are found.

"I have just come from the National Convention," said Mrs. Johnson, "and I am proud of California, not speaking of myself or any individual, but of the entire delegation which went from this State. We had seventeen earnest, sincere and consecrated women in our delegation, four of whom were from Southern California. The President of the Southern California delegation could not attend the assemblage and I took charge of the entire State delegation. I will speak now of some of the little things of the convention, the larger questions of the meeting having been published in the newspapers. At a session of the Executive Board it was decided that the State Presidents should draw for a choice of seats. There were fifty delegations present. After silent prayer that I would obtain good seats for the delegation, I drew fourth choice, but when the seats were thrown open for choice those drawing the first, second and third choices were absent, and California procured the best seats in the large building. There were 465 delegates, and outside the railing 1000 seats, which were sold for $1 each. Outside of this auditorium and another railing was the place where the people could come in and witness the proceedings. Altogether the building would seat about 3000 people. All the reports of superintendents of departments were excellent. On the platform at the convention were the old movers of the union work, among them Mother Stewart, Mother Thompson, Lucy Stone and husband, and Neal Dow.

"Sunday was the great day of the convention. Prayer meetings were held in sections throughout Chicago. Thirty eight pulpits of Chicago were filled Sunday by women from the convention." Referring to the reports of discord and confusion, the speaker characterized them as false. It was true that there was a feeling, but no confusion, on the night that the Iowa delegation left the hall. While Mrs. Foster was speaking there was hissing, but it came from those outside the railing, and not from the delegates, as the Chicago newspapers had stated. On the retirement of the thirty Iowa delegates Miss Willard requested any members from Iowa to occupy the seats, and twenty-five of them were filled immediately. The California delegates had enjoyed themselves and come home more fully prepared for work than ever before. "It would have been a treat for every woman of the union in the United States to have been present at the convention. Besides the delegates from the different States and Territories who were present, there were those from Canada, Germany and from the different fraternities enlisted in temperance work. At the election of President on Monday Mrs. Burke, State President of New York, presided. Out of 414 votes cast Miss Willard received all but fifteen. A committee of five—one each from the Pacific, Eastern, Southern, and Northern States—was appointed to escort Miss Willard to the chair. I had the honor of acting on that committee, leading the President to the platform. California has now the honor of having a Superintendent, the first one in the history of the Union.

"It was decided at the convention that the unions of Washington, Oregon, California, and Arizona would hold a Pacific Coast Conference, the time to be fixed by the four State Presidents. This would be a grand thing, as it would bring out talent of the coast which would not be discovered otherwise. Out of the 464 delegates there were only eighty-seven who had not taught school, and only two who had not been workers in Sabbath schools."

In answer to an inquiry Mrs. Johnston described the presentation of the $3000 as a testimonial to Miss Willard, and that of the royalty on Miss Willard's book to the convention. The next National Convention will be held at Atlanta, Georgia, the convention having received an earnest invitation from both Houses of the Georgia Legislature, signed by the Governor of the State and the municipal officers of Atlanta. It is hoped and believed, though no action was taken on the subject, that the convention two years hence will be held here.

DEEDS AND MORTGAGES.

Specially reported up to noon each day for The Tribune.

DEEDS.

Wednesday, November 27th.

O. M. Wilson to H. N. Lloyd—Lot 11, block 5, Daley's Scenic Park, Berkeley ... $10

Charles A. Bailey to O. A. Bergson—W 40 feet, lot 2, block 131, Raymond tract, Berkeley ... 234

H. A. Rankin et al. to G. Tosetti—N ½ of block 6, Harlan's addition to San Leandro ... 10

G. Tosetti to A. G. Silva—S Castro, 260 F from Watkins, E 100x150, San Leandro ... 5

Watt Hughes to N. J. Hughes—Lots 105, 106, 107 and portion of 108, Regent Street Homestead, Oakland township ... 1

George Gray to Susie Webster—Lots 5 and 26, Pearce tract, Haywards ... 10

D. G. de Atherton to Jose de Oliveira—1.24 acres on W Ashland avenue, 530.08 N from Maple street, Eden township ... 50

Same to Jose D. Goncalves—1 acre on W Ashland avenue, Eden township ... 300

G. F. Lamson to Joseph Nolan—Lots 14 and 15, Perrin tract, Oakland township ... 10

S. J. Happ and wife to P. P. Lounsbury—W ½ lot 9, Milton tract, Oakland ... 10

George L. Voice and wife to Martin Rubanick—Lots 23 and 24, block B, Janes tract, Berkeley ... 10

V. P. Mitchels to R. H. Parkeson—Subdivision 8, lot 35, Glen Echo tract No. 3, Oakland township ... 500

William M. Stewart to J. C. Fielding et al.—SW Santa Clara avenue, 350 SE from Chestnut, SE 100x207½, Alameda ... 10

Same to George C. McConnell—NE Central avenue, 350 SE from Chestnut, SE 50x207½, Alameda ... 10

George Schmidt to Thomas Hahn—Lot 6, block B, Blake tract, map Nos. 1 and 2, Berkeley ... 10

Frank Rodrigus to Mathew Clauding—1 acre adjoining Gregory, Washington township ... 1

Samuel Rhodes to J. H. T. Watkinson—Lots 4 and 5, block 1, Herzog tract, Oakland township ... 10

Margaret Leonard to O. E. Jones—Lot 22, block F, Leonard tract, Oakland township ... 10

O. E. Jones to J. R. Little—Same ... 10

George E. Plummer et al. to Same—Lot 17, resubdivision block D, southern portion Blake estate, Berkeley ... 10

August Hemme and wife to M. R. de Silveres—Lots 126, 127, 128, Hemme tract, San Leandro ... 720

Wendell Easton to W. A. Patterson—Lot 10, block A, Gaskill tract, Oakland township ... 10

Hans P. Petersen and wife to Edward Bolmstrom—S ½ lot 20, block B, Golden Gate Homestead, Oakland ... 10

David Hirschfield to F. W. Toye—S Encinal avenue, 117:6¾ E from High street, E 39:11¼x85⅓, Alameda ... 700

MORTGAGES.

Wednesday, November 27th.

H. N. Lloyd to F. M. Wilson—As in deed ... $250

G. S. B. Ely and wife to Oakland Bank of Savings—E Chester, 211 N from Fifth, N 25x125, Oakland ... 300

G. Tosetti to H. A. Rankin—As in deed ... 1000

George Babcock and wife to Union Savings Bank—N San Jose avenue, 200 W from Pearl street, W 7 x140, Alameda ... 1400

J. C. Fielding et al. to Trustees San Francisco Savings Union—Deed of trust, as in deed ... 2512

George C. McConnell to Same—Deed of trust, as in deed ... 1900

Fred W. Toye to David Hirschfield—As in deed ... 400

John L. Silva to Antonio J. Neto—Lot 35, and S ½ lot 36, Pearce tract, Haywards ... 600

HOLIDAY LITERATURE.

By Mrs. Eames of Berkeley and Mrs. Shinn of Niles.

The holiday number of the *Overland Monthly* has been issued in a very handsome and elegantly illustrated form. The leading article is "Autumn Days in Ventura," by Mrs. Minetta Eames of Berkeley. In this Mrs. Eames tells the story of her visit to the Del Valle Rancho, better known as the home of "Ramona," and very prettily has the story been told. She describes the annoyance of the Del Valle family over the visits of tourists to the home of Ramona, and how the tourists insist that the members of the Del Valle family are really the originals of the characters in Ramona. Mrs. Eames admits that Mrs. Jackson's description of the old adobe *casa* is perfect, but takes some of the romance out of Alessandro and the other Indian characters by describing the Ventura Indian as he is, anything but a hero. Mrs. Eames' descriptions are very vivid, and the article has been illustrated throughout.

Millicent Washburn Shinn has also contributed the second chapter on "Poverty and Charity in San Francisco," in which she describes the charitable organizations of San Francisco.

M. L. Wakeman also gives a very pretty bit of verse entitled "Sympathy."

Egg Nog For Thanksgiving.

We must go out to Captain Selna's, as it the only place you can get the Boss Egg Nog.

The Improved Cracker Co's goods are the best. Ask your grocer for them.

Unequaled for family use. Sperry's Flour.

Administrator's Sale!

BY ORDER OF

JAMES STANLEY, ADMINISTRATOR OF THE ROBERTS ESTATE

M. J. LAYMANCE & CO.,

Real Estate Agents & Auctioneers,

466 EIGHTH ST., . . . OAKLAND

WILL SELL AT

Public Auction

SATURDAY

SATURDAY......December 7th, 1889,

At 1 P. M., on the Grounds Without Limit or Reserve,

36 :: LOTS :: 36

60x200

22 One-Acre Lots; balance and 10 Acre Tracts,

IN THE TOWN OF IRVINGTON.

This elegant property is situated in the center of the town of Irvington, lying adjacent to the S. P. Railway station and may be reached in fifty-five minutes from Oakland.

IRVINGTON

Is the center of a rich agricultural district, occupied by an intelligent and enterprising community. The view from Irvington extends many miles along the San Jose valley, and embraces the larger part of the bay of San Francisco and the shores and villages beyond. In the back ground, at a distance of a few miles, rises the mountain range which forms the eastern boundary of the valley. A more inviting and appropriate location, with a range of scenery so wide and varied, cannot be found in the State. It may be said that no portion of the Pacific Coast offers so many inducements to strangers in search of desirable homes as does this section. To the farmer it is a section where no long winters come to consume the summer's profit; a section where the soil is rich, warm and lasting; a section equable and healthful; climate of pleasant days, cool and invigorating nights; a section where the wheat, barley and oats grow side by side with the orange, lemon, nut, fig and olive; a section where homes can be made as beautiful as along the shores of the Mediterranean; a section where railways insure rapid and cheap transportation of products to the metropolis of the State.

Irvington is the seat of Washington College, a large and well conducted school. The institution sustains business and academic departments of superior grade, and is recognized as one of the most prosperous schools around the bay.

DAILY TRAINS

Leave Oakland at 7.55, 8.55 A. M., and 12.25, 3.25, 4.55 P. M.

Sale Absolute—Without Limit or Reserve—Rain or Shine,

TITLE PERFECT

Terms of Sale—10 per cent. of the purchase price to be paid at the fall of the hammer, balance upon confirmation of the court. For maps and further particulars apply to

M. J. LAYMANCE & CO.,

Real Estate Agents and Auctioneers 466 Eighth street, Oakland, Cal.

RAPAU'S FRENCH ASTHMA CURE!

A Radical Cure IN ALL CASES OF **ASTHMA!**

Immediate Relief Price $3 50 Bottle

For sale by Kirkland & Trowbridge, 10th and Broadway.

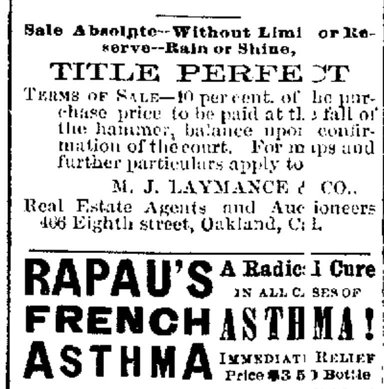

Eight years ago a cancer came on my lower lip. It took off my under lip from one side to the other, and down to my chin. I had it treated by burning, an I got so weak that I did not think that I could stand it much longer. After much suffering I discarded all other treatment, and began taking Swift's Specific, and the cancer soon began to heal, and in a short time it was completely healed and I was entirely well. It is now over three years since I got well, and there has been no sign of any return of the disease. I know it was cancer and I know it was cured alone by S. S. S.

E. V. Ferrand, Ruston, La.

Treatise on Cancer mailed free.
The Swift Specific Co., Drawer 3, Atlanta, Ga.

New To-day.

ST. NICHOLAS.

Enlarged and Printed in New Type.

SINCE 1873, when St. Nicholas for Young Folks was begun, it has led all magazines for years, nothing like it was known before, and to-day, as the Chicago *Inter-Ocean* recently stated, "It is the model and ideal juvenile magazine of the world." Through its pages the greatest writers of our time are speaking to the youth of two great nations, and the best artists and engravers are training the eyes of boys and girls to appreciate the best in art. There was only one way that Mrs. Mary Mapes Dodge, its editor, could make it better, and that was by making more of it, and so beginning with the seventeenth volume (November, 1889) St. Nicholas was enlarged, and the magazine is now printed in new and clear-faced type. During the coming year, among the many special features to be published, are:

FOUR IMPORTANT SERIAL STORIES BY FOUR WELLKNOWN AMERICAN AUTHORS.

One of these, a story for girls by Nora Perry, begins in the December number, and another by Wm. O. Stoddard, which will interest boys and girls alike will be begun in the January St. Nicholas.

BOTH THE DECEMBER AND THE JANUARY SSUES ILL BE HOLIDAY NUMBERS.

ATHL TIC AND OUTDOOR SPORTS BY WALTER CAMP OF YALE AND OTHERS.

The first of these was published in the November number of St. Nicholas, second will appear in the December number, and others will be published throughout the year.

IN THE DECEMBER "ST. NICHOLAS" IS A REMARKABLE ARTICLE ON HACKERAY BY HIS DAUGHTER.

The new volume of St. Nicholas, when bound will make **two superbly illustrated books of about 550 pages each,** filled with the best work that can be obtained from the leading authors and illustrators of the day—stories of character and adventure; sketches of information and travel; outdoor papers; articles of special literary interest; suggestive talks on natural history, scientific subjects and current events.

NO INCREASE IN PRICE. Subscription price as heretofore, $3 a year, 25 cents a number. *November begins the volume. New subscribers should commence with that issue.* All booksellers, newsdealers and postmasters take subscriptions, or remittance may be made (by check, draft, money or express order, or registered letter) to the publishers.

ANNOUNCEMENTS OF OTHER NEW AND INTERESTING FEATURES WILL BE MADE FROM TIME TO TIME.

THE ENTURY CO., 33 East 17th Street, N. Y.

HOLIDAY WINES!

The Finest Old California

PORT WINE!

TRY IT.

2 50 PER GALLON:

From the Red Mountain Vineyard.

Recommended by the Best Physicians of the State for Medicinal Purposes.

Port	per doz	$6 00
"	"	5 50
"	"	4 50
Frontignan	"	5 50
Claret	"	3 00@4 00
Zinfandel	"	3 50@4 00
Gutedel and Hock	"	3 50@4 00
White Wine	"	3 00
Angelica	"	4 50
Vin de Oro	"	4 00
Reisling	"	4 00

Reisling	per gal.	75c@1 00
White Wine	"	50c@ 75
Hock	"	75c@1 00
Zinfandel	"	75c@1 00
Claret	"	50c@1 00
Angelica	"	1 00@1 50
Vin de Oro	"	1 00@1 50
Muscatel	"	1 00@2 00
Port	"	1 00@2 50
"	"	1 50
Frontignan	"	2 50
Grape Brandy	"	4 00
"	"	3 00
"	"	2 50
Riesling Brandy (1875)	"	5 00
Sherry	"	1 00 to 2 00

PURE OLD BOURBON WHISKEY . . . . . $3 00 per Gallon.
GOOD TABLE CLARET . . . . 50 "
PURE WINE VINEGAR . . . . 25 "

RED MOUNTAIN VINEYARD,

Situated in the Foothills, Stanislaus County.

A Committee of the Legislature on the grape and its product says: "It seems impossible that better Wine or Brandy could be made than that produced at the Red Mountain Vineyard."

It needs only to be said that the soil of this vineyard is volcanic in its origin, and hence produces pure Wine and Brandy in the highest degree of perfection.

W. M. WATSON & CO.,

474 ELEVENTH STREET, ... OAKLAND

JAMES MEAN'S $3 and $4 SHOES.

Such has been the recent progress in our branch of industry that we are now able to affirm that the James Means' $4 Shoe is in every respect equal to the shoes which only a few years ago were retailed at eight or ten dollars. If you will try on a pair you will be convinced that we do not exaggerate. Ours are the original $3 and $4 Shoes, and those who imitate our system of business are unable to compete with us in quality of factory products. In our line we are the largest manufacturers in the United States.

Shoes from our celebrated factory are sold by wide-awake retailers in all parts of the country. We will place them easily within your reach in any State or Territory if you will invest one cent in a postal card and write to us.

JAMES MEANS & CO., 41 Lincoln Street, Boston, Mass.

FULL LINES OF THE ABOVE SHOES FOR SALE BY

W. H. NOLAN, 1071 Broadway,

OAKLAND, CAL.

I. N. SLOANAKER,

—WHOLESALE AND RETAIL DEALER IN—

Hay, Grain and Feed

LIVERMORE HAY A SPECIALTY!

WILLIAM LANE, MANAGER.

119 Third Street, Between Market and Myrtle.

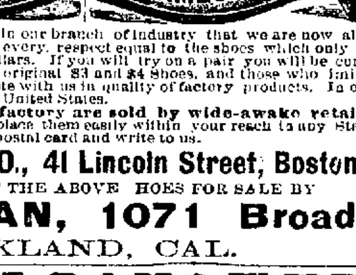

Fryer's Remedies are guaranteed to give satisfaction or money returned. They consist of

Fryer's Abietene Cough Balsam	$0 75
Fryer's Abietene Ointment	$ 25
Fryer's Abietene (Liniment)	$ 50
Fryer's Abietene Blood and Liver Pills	$ 25
Fryer's Abietene Chewing Gum	
Fryer's Abietene Porous Plaster	$0 25

Sold by all Druggists.

Having purchased the drug store formerly owned by J. T. HALL & CO., I propose to keep a full line of pure, fresh unadulterated drugs fine toilet soaps, brushes, combs, fancy articles, perfumery, etc.

For sample bottle, circulars, etc., of FRYER'S ABIETENE REMEDIES call on or address

D. F. FRYER,

DRUGGIST,

1451 SAN PABLO AVENUE,

OAKLAND, CAL.

Prescriptions carefully compounded day or night.

MILK WHEN PLACED IN SEALED jars, while warm and fresh from the cows, has the following advantages:

1.—It is more cleanly, not being exposed to blow-dust or dirt, or to the dripping wet hands of the driver.

2.—Its quality may be seen at a glance—the cream and color is itself a guaranty.

3.—It will keep sweet longer, because in transportation the bottles will not churn the milk; there can be no churning.

4.—The flavor is better, because it is void of the metallic flavor caused by the action of the temperature and churning of the milk in the tin cans.

B. MAUERHAN, - 805 Jackson St

RICORD

Beware of Imitations.

Buy none but the GENUINE

Dr. Ricord's Restorative Pills, a specific for exhaustive vitality, physical debility, wasted forces, nervous derangements, constitutional weakness, etc., approved by the Academy of Medicine, Paris, and the medical celebrities of the world. Agents, J. G. STEELE & CO., 635 Market street, Palace Hotel, San Francisco, Cal. Sent by mail or express anywhere. Box of 50, $1 25; of 100 $2 00; of 200 3 50; or 400, $6 00; preparatory pills, $2. Send for Circulars

SOHMER : PIANOS

Are the BEST.

BYRON MAUZY, - - Sole Agent,

308 and 310 Post Street, S. F.

New To-day.

GORDAN BROS.

THE

Leading Tailors

OF

SAN FRANCISCO,

HAVE

Opened a Branch STORE

AT THE

Cor. of Fourteenth And BROADWAY,

OAKLAND.

THEY CARRY THE

Largest and Finest SELECTED STOCK!

ON HAND

Gordan Bros.

ARE THE

ONLY DIRECT IMPORTERS

OF

Woolens

ON THIS COAST.

Suits Made to Order

AT SAN FRANCISCO PRICES.

NOTICE

—TO—

Street Contractors

—AND—

PROPERTY OWNERS

NOTICE IS HEREBY GIVEN TO ALL persons or companies using any process for working or dissolving asphaltum or bituminous rock, which is covered by United States letters patent,

No. 319,125, dated June 2, 1885; No. 322,070, dated June 28, 1885; No. 342,872, dated June 1, 1886; and No. 376,175, dated January 10, 1888; that unless they are secured by license issued by this Company, permitting the use of such process, that suits will be entered against them for infringement of patents, and for damages, and that injunctions will be obtained restraining them from further use of such process.

Pacific Contracting Co.,

By WALLACE BECK, Secretary,

Room 29, Flood Building.

San Francisco, - - - - - - Cal.

J. MACDONOUGH & CO.

IMPORTERS AND DEALERS IN

Coal and Pig Iron.

PRINCIPAL OFFICE:

41 MARKET STREET

(Corner of Spear).

YARDS S. W. Cor. SPEAR and FOLSOM / S. W. Cor. MAIN and FOLSOM

SAN FRANCISCO

Telephone No. 1864.

Fine Table Wines

From our Celebrated Orleans Vineyard.

Arpad Haraszthy & Co.

Producers of the

ECLIPSE

CHAMPAGNE,

530 Washington St.

SAN FRANCISCO.

GENERAL AGENTS,

New York—PARK & TILFORD,
Philadelphia—F. P. DILLEY & CO.,
Chicago—C. JEVNE & CO.,
St. Paul—C. JEVNE & CO., } Agents.

SOHST BROS.

FACTORY,

Corner Eighth and Franklin Streets.

Carriages, Buggies, and Light Wagons always on hand.

Scientific Horse shoeing a specialty

FIELD OF SPORT.

A Lively Discussion at the Reliance Club.

ROBINSON IGNORES FINN'S PROTEST.

He Declares That He Will Not Play Another League Game—A Tennis Tournament.

The Reliance Club will have a lively election next month. The boys are divided into factions, and there will probably be three tickets in the field. The tennis sports are making the game very popular in this city. Another tournament at the Wetherbee Court has been commenced. Robinson asserts that he will pay no attention to Finn's protest. A resume of the sporting events of the week will be found following:

FINN'S PROTEST.

Robinson Declares That He Will Not Play Another Game.

Mike Finn, manager of the 'Friscos, is doing considerable talking in the newspapers. He declares that he will protest Sunday's game on the ground that Veach had no right to play with the Oaklands, he being a suspended player of the Sacramento team. Robinson has but a few words to say in reply, and here they are: "That man Finn is crazy. I told him that he made me sick. The championship has been settled and I don't play for it again. The league directors can do as they please, but so far as I am concerned the question of the pennant is settled. I do not know that I will even attend the meeting which has been called. That's how I feel about the matter."

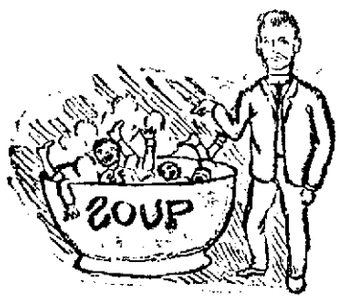

STRAY HITS.

Notes From the Field, and Flashes From the Diamond.

Pets and pennant.
'Friscos in the soup,
Both belong to Oakland.
They are the champions.

Some of the home players will seek employment during the winter season.

It now looks very much as if Oakland was going to have home grounds next season.

Al. Havens and the Providence business did not work. The boys had to win on their merits.

Colonel Tom has abandoned his Southern trip. The boys will not go so far away from home.

John Clarkson, the greatest pitcher in the world, will be seen at the Haight street park next week.

No doubt Roscoe Coughlan will be handsomely rewarded for his work last Sunday. The young man deserves all he may get.

The greatest amount of nerve ever exhibited on a California diamond was displayed last Sunday when Mike Finn, the schemer, objected to Colone. Robinson doing the very same thing which he himself was doing, towit, playing illegal men. Oh, Mr. Finn, consistency thou knoweth not.

Colonel Robinson was presented with a handsome floral piece at the park Sunday. "I have had that photographed," said the Colonel. "That is the first present I have ever received in the baseball business and I assure you I appreciate it. And mind you, it was sent to me by my San Francisco friends."

"If I lose the pennant," said Robinson Saturday night, "I'll put a team in the field next season that will be at them all out of sight, and I don't give a (ahem) how much money they lose." Put such a team in the field anyway. It is just as much sport to beat them out of sight as it is to beat them by a hair's length.

The fact that Manager Harris telegraphed Van Haltren to report at Stockton Sunday just as soon as he ascertained that he had decided to play with the Pets is a little piece of work which, to the minds of the cranks, is conclusive evidence that Harris was in a combination with Finn to rob the Oaklands. This is the first real proof the public had had on the subject. Harris may be a foxy man, but he stepped into a little trap when he sent that telegram. It is proof positive against him that he is not an honest manager.

The league managers are commencing to think that Oakland is not such a "jay" baseball town after all. As a matter of fact, Oakland is a good ball playing town when the grounds are properly managed. J. T. Moran, of course, has his money invested in the Haight street park, and he does not propose to have too many irons in the fire. There are some capitalists in this city who might be induced to spend a few dollars. The great objection is, however, the home team is owned by Messrs. Moran and Robinson, and they do not want a Board of Directors. They are right. Hence men won't invest their money unless they have something to say about the team.

It is singular, but the word "fake" seems to be the common expression on the streets when applied to baseball. There is no question but what Harris and Finn were engaged in faking. It was apparent to almost every one. Of course the proof could not be secured. As to Colonel Tom, however, the opinion is ventured that he and his team played honest ball throughout the season. Mr. Robinson, in the midst of all this wild talk of "fake," should feel proud that he is not classed on an equal footing with Finn and Harris. The latter's actions, no doubt, have materially injured baseball both in this city and across the bay.

Colonel Stallings walked up to Colonel Robinson a few days ago and said: "Mr. Robinson, I have played in many baseball teams in this country, but never in my life have I received such treatment from both my manager and the people as I have since I have been a member of your nine. I have come to you to ask for a position in the team for 1890, and am ready to sign at any time. I want to do all the catching for the club at the same salary you have been paying me this year." Colonel Robinson smiled and remarked that his wish would be gratified. "There is a man," said the manager, "who knows when he is well treated. Oh! how I do despise these ingrates."

Mike Kelly has jumped the brotherhood and signed a contract to play with the Boston team next season under the National League. This action on the part of Michael has created somewhat of a sensation among the players. In explaining why he signed, Kelly says: "The action of this man Glasscock made me angry. There is a man who is a good ballplayer, but he wears a No. 4 hat. It was for his benefit, and others similarly situated, that we decided to make this move. Now he shows his colors. The chance created for him by men who were his friends unfortunately left a loophole for double dealing, and he was just slippery enough to crawl through that loophole. Now I have signed with the boys, and you can say that all the Boston men, with possibly two exceptions, will be in line with me."

TENNIS TOPICS.

Another Tournament at the Wetherbee Court.

Following the double tournament, Mrs. Wetherbee has gotten up a single tournament, and has offered a handsome prize to the winner.

Play was begun Saturday last, Hubbard and Cullen opening the ball. The court was in excellent condition for play in spite of the heavy rains, but the grass surrounding it was exceedingly wet, making the balls very heavy and play rather difficult.

Cullen was not "in it" with Hubbard at all and retired, 6—0, 6—3.

Marx defaulted to Comstock and Morris did the same to L. Haight.

The next game on the card was between H. Haight and Gaddesden. Each player was at his best, and the play was fast and furious. Rally after rally occurred; the first set finally going to Haight's credit; score, 9—5; almost every game being deuce and vantage.

The second set was almost a repetition of the first, Haight using the Lawford stroke and driving a great deal, while Gaddesden used his usual swift underhand method of play, now and then coming to the net and smashing.

The players, besides hitting very hard, placed carefully, and made some phenomenal backhand plays, and Haight's scoops and half volleys bordered on the marvelous. The set finally went to Gaddesden by a score of 6—5.

Darkness interfered with the third and deciding set, play being discontinued at a score of 2 all.

The tournament will be finished at a later date, and some good games may be expected, particularly when Hubbard and the winner of the Gaddesden-Haight contest come together.

Judging from the play so far and the records of the players, Hubbard should win, as he has been wiping up everything on this side of the bay, but he is unfortunately an erratic player and may have an off day.

L. Haight and Comstock are yet to be heard from, and may have something to say about the result, although it is extremely improbable that either of them would defeat Hubbard.

If Thanksgiving day turns out pleasant there will be some fine games at the Lakeside grounds. Hubbard, the two Haights, Comstock, Wheaton, and Gaddesden will all be there, and as these men are the lights of the club, the play will be worth seeing.

It is a pity that Wheaton has been obliged to discontinue practice, as he was really making a fine player. He is in business with J. A. Folger & Co. in San Francisco.

SOCIAL OR ATHLETIC?

The Great Question Before the Members of the Reliance Club.

There is a war going on among the members of the Reliance Athletic Club which, if it continues, may result in the wreck of the club as a leading athletic organization. As has been stated, there is to be a board of directors elected next month. Slates are already being made up to pledge the candidates to certain propositions. There is a faction in the club which is determined, if possible, to do away with the gymnasium of the club and make it strictly a social club. Then there is another faction that takes great objection to this course. Still comes in a third faction and holds out the olive branch, and is willing that the social quarters shall be enlarged at the expense of the gymnasium. Of course, all these factions are pulling to have a majority of the directors on their side of the question. Whatever may be the outcome of this discussion remains to be seen. It is certain, however, that if the anti-gymnasium members win the election and the directors decide to do away with the gymnasium, the prestige of the Reliance Club will end, and it is needless to add that many resignations will be in order.

WHIST TOURNAMENT.

The Entries Will Close at the Reliance Club Tonight.

Entries for the whist tournament of the Reliance Athletic Club will close tonight at 10 o'clock, and all those wishing to enter must deposit $2 50 with the committee before that time. Playing by those already entered began Monday. The tournament will end on December 30th, and the prizes be awarded shortly after. The prize-winners will be allowed to select their own prizes, to be purchased by the committee. The committee having charge of the matter consists of J. H. Ames, Chauncey Bishop and Phil Remillard. Games may be played at any time previous to December 15th. After that date all unplayed games will be scheduled, and must be played then or postponed by mutual consent of all players. There will be over $100 in the pool for the purchase of prizes, and this will make the first prize worth something like $50, or $25 for each partner, to be expended by the committee as he shall designate.

What the Cranks Say.

These are a few remarks that were caught on the fly:

Doc W. T. Hyde—Have you seen Kirk?

D. W. Kirkland—So I am a hoodoo, am I? Well, I wear the whiskers yet.

E. F. Thayer—What's the matter with the rattle? It got there.

Fred Davis—Why there was no question about it. You see the only weak point was first base, and I was too busy to get there. However it's all right.

J. T. Moran—They haven't turned green yet, Michael Finn. Rate!

Al Havens—Well, my boy, I've just put in my application to join the "I Told You So" Club.

T. C. Coogan—If talk will do it, count me in.

Colonel O'Brien—Did you read my last? That's what stirred the boys up. They know me!

Frank Brigham—Well, now, that's a pretty hard crowd to beat. You see, I've been with them every time they won.

F. S. Stratton—Oh! they're all right. It was only a question of time, after all.

Henry Harris—Stockton did the best they could. Present name, "Mud."

Arthur Donnell—Danny Long is not very far off.

Colonel Thomas Robinson—We are the peop', and don't you forget it?

Senator Moffitt—What do you think of my boys, anyhow?

Willie Walter Veach—Where, Oh where, is the banquet?

Colonel Tip O'Neill—I am the Captain of the Pinafore!!!

Jake Greenhood—See that Moran? That's my partner.

Judge Greene—What's the score?

Tom Carneal—Why, big Dailey can beat the world. The rest ain't in it.

A. E. Magill—What's it all about?

Tom Lancaster—I knew it. You see my boy Jo is a player and he said so.

W. B. Hamilton—It's an awfully long ways to Haight street.

Colonel Walter Edmonds—I pulled, they pulled. I got the best of it.

Alex. Hershberg—$. $. $.

Fred. Bernstein—Did you see Roscoe?

Fred. Whitney—Oh, yes. That's all right. When I was in Japan—Bang!

T. T. Dargie—How's things?

"Dress"—Did you see the pictures? All my doing.

Smalley to Remain at Home.

William Smalley, who, by the way, is 19 years of age, has announced that he does not intend to go East next season. He says that he thinks another year with the California League will fit him for the National League.

ROSCOE'S RESOLUTION.

A Proposition to Retain Him in the Home Nine.

If ever there was a baseball player that was faithful to his trust, it is Roscoe Coughlan, the star twirler of the champion Pets. In this connection, a few facts might be stated which will show him in his true light. He has not been treated fairly for some months, either by his manager or his captain. On every hand he has been snapped up by these two gentlemen—perhaps justly so, perhaps not—but however that may be, it is sufficient to say that the treatment he received was enough to cause any reasonable man to retaliate and seek revenge. Poor Coughlan was buoyed up, however, under the advice and kindly words of friends. He was given the greatest part in the game to act last Sunday. In the eighth inning, with three men on bases, it was a critical time. Here was a time for Coughlan's revenge. Here was a time when he could pay Robinson and O'Neill back in their own coin. Here was a time when he could fill their cup of sorrow to overflowing. A few straight balls would have told the tale, and the world would have been none the wiser. Did he seek revenge? At the critical moment did he falter and fail on his friends? He proved true to his trust, and with every opportunity to "play even" on his accusers, he returned "good for evil." And yet he but did his duty. These acts on the part of Roscoe when he knew he was not again going to sign with Oakland have made him innumerable friends. A number of gentlemen, in discussing the matter, have agreed to ask Coughlan to recall his statement that he will never again play with Oakland. They will also ask the Colonel to withdraw his statement that he would not have him. As a result, Roscoe will be asked to sign and the Colonel will be asked to sign him. In this course no mistake would be made.

Kelly Is Coming.

Michael Kelly, the Boston beauty, is on his way to San Francisco. He comes with contracts to sign the Boston players for the National League.

Olympic Club Games.

The Olympic Club games will be held at the university grounds tomorrow. The games will commence at 1 o'clock sharp.

Dempsey to Fight.

Jack Dempsey has been matched to fight Billy McCarthy in January at the California Athletic Club for a purse of $1500.

A Race Course.

The members of the Pacific Coast Blood Horse Association are talking over a proposition to locate a race course in this county, to be owned by the association.

BOARD OF WORKS.

Applicants for Benjamin's Place—The Report.

The Board of Public Works held a very rapid meeting last evening, that lasted less than half an hour.

The board received the resignation of E. H. Benjamin as Deputy Superintendent of Streets, and it was filed. Superintendent Wall asked that J. L. Fontaine be appointed in the place, and C. M. Plumb made an application for the place. All these were filed.

P. Brodie was granted permission to erect a steam engine on the corner of Eighth and Clay streets.

John Wilds wanted a lot of brooms and other implements, which were granted.

The Superintendent of Schools complained that the new cement sidewalk at the Swett school was being damaged for want of a culvert.

The Wharfinger asked that all the money in the Wharf fund be used for dredging.

The Street Superintendent reported as follows:

"In consequence of the heavy rains very little street contract work has been done and there is nothing of special interest to report for the week ending today.

"The Alameda Macadamizing Company have pushed their work vigorously at every opportunity and have several contracts very near completion. Nineteenth avenue will be ready for inspection Monday next. The Oakland Paving Company are backward with their work on account of the breaking down of their machinery.

"Nothing has been done on sewer contracts except on Twenty-sixth street, between Market street and San Pablo avenue, which was finished today. The street-crossing gangs have worked during the last three days of the week. The dirt is in good condition for scraping up, but very heavy for hauling.

"The chain gang has not been out during the week. No material damage to the streets has resulted from the storm—only a distressing quantity of mud, which, of course, cannot be prevented.

Respectfully,
J. S. WALL,
Superintendent of Streets."

GUITARS, banjos, etc., at Girard's Music Store, Broadway, near Fourteenth street.

An Awful Sore Limb

Skin entirely gone. Flesh a mass of disease. Leg diminished one third in size. Condition hopeless, Cured by the Cuticura Remedies in two months.

Cured by Cuticura

For three years I was almost crippled with an awful sore leg from my knee down to my ankle; the skin was entirely gone, and the flesh was one mass of disease. Some physicians pronounced it incurable. It had diminished about one third the size of the other, and I was in a hopeless condition. After trying all kinds of remedies and spending hundreds of dollars, from which I got no relief whatever, I was persuaded to try your CUTICURA REMEDIES, and the result was as follows: After three days I noticed a decided change for the better, and at the end of two months I was completely cured. My flesh was purified, and the bone (which had been exposed for over a year) got sound. The flesh began to grow, and to-day, and for nearly two years past, my leg is as well as ever it was, sound in every respect, and not a sign of the disease to be seen. S. G. AHERN, Dubois, Dodge Co., Ga.

Skin Disease 17 Years

I have been troubled with a skin and scalp disease for seventeen years. My head at times was one running sore, and my body was covered with them as large as a half dollar. I tried a great many remedies without effect until I used the CUTICURA REMEDIES, and am thankful to state that after two months of their use I am entirely cured. I feel it my duty to you and the public to state the above case. L. R. McDOWELL, Jamesburg, N. J.

Another Marvellous Cure

The CUTICURA, CUTICURA RESOLVENT, and CUTICURA SOAP have brought about a marvellous cure in the case of skin disease on my little son eight years old. I have tried almost all remedies and also the most eminent doctors, all alike failing, except the wonderful CUTICURA REMEDIES.
ED. N. BROWN, 720 N. 16th., Omaha, Neb.

Cuticura Resolvent

The new Blood Purifier and purest and best of Humor Remedies, internally, and CUTICURA, the great Skin Cure, and CUTICURA SOAP, an exquisite Skin Beautifier, externally, are a positive cure for every disease and humor of the skin, scalp, and blood, with loss of hair from pimples to scrofula.

Sold everywhere. Price, CUTICURA, 50c.; SOAP, 25c.; RESOLVENT, $1; Prepared by the POTTER DRUG AND CHEMICAL CORPORATION, Boston.

Send for "How to Cure Skin Diseases" 50 pages, 50 Illustrations, and 100 testimonials.

PIMPLES, black heads, red, rough, chapped and oily skin prevented by CUTICURA SOAP.

HOW MY BACK ACHES.

Back Ache, Kidney Pains, and Weakness, Soreness, Lameness, Strains, and Pain relieved in one minute by the Cuticura Anti-Pain Plaster. The first and only instantaneous pain-killing plaster.

Catarrh Can't Be Cured

with LOCAL APPLICATIONS, as they cannot reach the seat of the disease. Catarrh is a blood or constitutional disease, and in order to cure it you have to take internal remedies. Hall's Catarrh Cure is taken internally, and acts directly on the blood and mucous surface. Hall's Catarrh Cure is no quack medicine. It was prescribed by one of the best physicians in this country for years, and is a regular prescription. It is composed of the best tonics known, combined with the best blood purifiers, acting directly on the mucous surface. The perfect combination of the two ingredients is what produces such wonderful results in curing catarrh. Send for testimonials free. F. J. Cheney & Co., Prop., Toledo, O. Sold by druggists, price 75 cents.

With Ely's Cream Balm a child can be treated without pain or dread and with perfect safety. Try the remedy. It cures catarrh, hay fever and colds in the head. It is easily applied into the nostrils and gives relief with the first application. Price 50 cents.

Catarrh

Is a constitutional and not a local disease, and therefore it cannot be cured by local applications. It requires a constitutional remedy like Hood's Sarsaparilla, which working through the blood, eradicates the impurity which causes and promotes the disease, and

Catarrh

effects a permanent cure. Thousands of people testify to the success of Hood's Sarsaparilla as a remedy for catarrh when other preparations had failed. Hood's Sarsaparilla also builds up the whole system, and makes you feel renewed in health and strength.

Catarrh

"I used Hood's Sarsaparilla for catarrh, and received great relief and benefit from it. The catarrh was very disagreeable, especially in the winter, causing constant discharge from my nose, ringing noises in my ears and pains in the back of my head. The effort to clear

Catarrh

my head in the morning by hawking and spitting was painful. Hood's Sarsaparilla gave me relief immediately, while in time I was entirely cured. I am never without Hood's Sarsaparilla in my house as I think it is worth its weight in gold."—MRS. G. B. GRIM, 1020 Eighth street, N. W., Washington, D. C.

Hood's Sarsaparilla

Sold by all druggists $1; six for $2. Prepared only by C. I. HOOD & CO., Apothecaries, Lowell, Mass.

100 Doses One Dollar

49 CLUBS!

JUST THINK OF IT.

Over 3500 persons in our clubs for watches and diamonds at $1 per week. 49 good watches and diamonds delivered this week. This enormous business enables us to give you more for your money than any dealer could afford to do. Remember, we are the leaders. Join now; 50th club now forming.

The following got watches Saturday, November 23d:

Club No. 1	Member No. 27
Club No. 2	Member No. 24
Club No. 3	Member No. 20
Club No. 4	Member No. 23
Club No. 5	Member No. 12
Club No. 6	Member No. 33
Club No. 7	Member No. 39
Club No. 8	Member No. 24
Club No. 9	Member No. 43
Club No. 10	Member No. 47
Club No. 11	Member No. 44
Club No. 12	Member No. 3
Club No. 13	Member No. 49
Club No. 14	Member No. 29
Club No. 15	Member No. 34
Club No. 16	Member No. 33
Club No. 17	Member No. 18
Club No. 18	Member No. 14
Club No. 19	Member No. 51
Club No. 20	Member No. 4
Club No. 21	Member No. 3
Club No. 22	Member No. 38
Club No. 23	Member No. 14
Club No. 24	Member No. 38
Club No. 25	Member No. 11
Club No. 26	Member No. 20
Club No. 27	Member No. 19
Club No. 28	Member No. 8
Club No. 29	Member No. 33
Club No. 30	Member No. 11
Club No. 31	Member No. 27
Club No. 32	Member No. 26
Club No. 33	Member No. 44
Club No. 34	Member No. 26
Club No. 35	Member No. 21
Club No. 36	Member No. 18
Club No. 37	Member No. 18
Club No. 38	Member No. 43
Club No. 39	Member No. 22
Club No. 40	Member No. 22
Club No. 41	Member No. 41
Club No. 42	Member No. 7
Club No. 43	Member No. 18
Club No. 44	Member No. 10
Club No. 45	Member No. 19
Club No. 46	Member No. 3
Club No. 47	Member No. 51
Club No. 48	Member No. 6
Club No. 49	Member No. 7

United States Watch Club
H. R. CAULFIELD, Manager,
621 Market St., S. F.
Palace Hotel Building. Open till 8 P. M.

DRUNKENNESS
(Or the Liquor Habit), Positively Cured by administering Dr. Haines' Golden Specific.

It can be given in a cup of coffee or tea without the knowledge of the person taking it; is absolutely harmless, and will effect a permanent and speedy cure, whether the patient is a moderate drinker or an alcoholic wreck. Thousands of drunkards have been made temperate men who have taken Golden Specific in their coffee without their knowledge and to-day believe they quit drinking of their own free will. IT NEVER FAILS. The system once impregnated with the Specific it becomes an utter impossibility for the liquor appetite to exist. 48 Page Book of particulars free. For sale by P. J. RELLEY, 347 Broadway, Oakland, Cal. Trade supplied by J. K. GATES & CO., San Francisco.

ON 30 DAYS' TRIAL.
THIS NEW ELASTIC TRUSS
Has a Pad different from all others, is cup shape with Self-adjusting Ball in center, adapts itself to all positions of the body, while the ball in the cup presses back the latest lines just as a person would with the finger. With light pressure the Hernia is held as securely day and night, and a radical cure is certain. It is easy, durable and cheap. Sent by mail. Circulars free. EGGLESTON TRUSS CO., Chicago, Ill.

PATENTS
JOHN L. BOONE,
Attorney-at-Law
AND SOLICITOR OF AMERICAN & FOREIGN PATENTS,
N. W. cor. Bush and Montgomery sts., S. F.

Big G
Cures in 1 TO 5 DAYS. Guaranteed not to cause Stricture.
Sold only by the Evans Chemical Co. Cincinnati, O. U. S. A.
Big G has given universal satisfaction in the cure of Gonorrhœa and Gleet. I prescribe it and feel safe in recommending it to all sufferers.
A. J. STONER, M.D., Decatur, Ill.
PRICE, $1.00.
Sold by Druggists.

KNABE!
THE BEST PIANO ON EARTH.
Haines Bros.' Piano, Patti's Preference.
AL BANCROFT & CO., 132 Post st., S. F.

FRANK COURAN'S
Wines, Liquors and Cigars,
464 Ninth St., Oakland.
Hot Lunch from 11 A. M. to 1 P. M.

New To-day.

THE LACE HOUSE!
1009 Washington St.
FANCY DRY GOODS!

WE are now prepared to show the **largest** and **best** stock of goods in our line ever offered in Oakland. Being **Exclusive** dealers in **Fancy Goods** better attention is given to the lines carried by us than by any other Establishment in this City.

HOLIDAY OFFERINGS
Of Every Description.
Things Useful AND Things Ornamental.
Fancy Work Materials and Made Up Fancy Work in great variety. Correct Goods at Correct Prices.
Immense Assortments of the Following Lines
Laces, Handkerchiefs, Hosiery, Underwear, Corsets, Gloves, Ribbons, Ruchings, Lace Scarfs, Infants' Wear, Yarns, Zephyrs, Chenilles, Arrasenes, Silks, Plushes, Drapery Silks, Portieres.

New Store. New Goods. New Prices

CAPWELL & PICKETT,
The Lace House, 1009 Washington St.
Parcels delivered free in Oakland, Alameda and Berkeley.

W. S. PHELAN. [TELEPHONE 129]. GEO. L. FISH.
PHELAN & FISH,
Wholesale Grocers,
464, 470 and 472 ELEVENTH STREET,
OAKLAND, - - - - CAL.

JOHN WIELAND'S CELEBRATED LAGER BEER.
STANDARD, EXTRA PALE, ERLANGER. Sold During the Year 1888 122,173 Barrels of Beer.
CHARLES FRANCK, General Agent, Alameda County.
820 Magnolia Street, Oakland. Telephone No. 187.

ANCHOR LINE MAIL STEAMSHIPS ARE STRICTLY FIRST CLASS AND ABOARD
The largest, fastest and finest in the world. Passenger accommodations unexcelled.
New York to Liverpool via Queenstown.
The Celebrated, The finest Steamships City of Rome, Sept. 18, Oct. 16
New York to Glasgow via Londonderry.
Devonia, Nov. 30 Ethiopia, Dec. 14
Circassia, Dec. 7 Anchoria, Dec. 21
Saloon, Second-Cabin and Steerage rates on lowest terms. Excursion tickets reduced, made available to return by either of Picturesque Clyde and North of Ireland, or River Mersey and South of Ireland, or Naples and Gibraltar. Excursions to Paris or Continental Tours on lowest terms. Travelers' Circular Letters of Credit and Drafts for any amount at lowest current rates. Apply to any of our local agents or to Henderson Bros., Chicago.
GEO. H. SEAMAN, Agent, Twelfth and Broadway

Livery Stables.

GEORGE GRAHAM,
Center St. Livery, Sale and Boarding Stable,
Cor. THIRTEENTH and CENTER Sts.
Stable and Corral for Horses consigned from the country, and freight paid on consignments. Best accommodations for Boarding and Livery.
HACKS AT ALL HOURS. TELEPHONE 278.

NEVADA LIVERY, SALE & BOARDING STABLES
Edward Rigney, Proprietor.
The finest Turnouts and Roadsters in town. —N. W. CORNER OF— EIGHTH AND HARRISON STS. Special attention given to boarders.
Gentle Riding Horses for Ladies. Reduced Rates for Riding Parties.
Telephone No. 418.

EL DORADO STABLES
377 Eleventh Street, Corner Franklin,
OAKLAND, CALIFORNIA.
STYLISH LIVERY. NOBBY TURNOUTS
Best of Care Taken of Boarders and Their Vehicles.
J. S. WALKER, Manager, formerly of the Blake House Stables.

OAKLAND STABLES,
Livery, Boarding, and Sale Stables,
368 and 370 Eighth Street, bet. Franklin and Webster.
Special attention given to boarders. Best of feed and care. No chop feed used.
Horses for sale. Horses bought and sold.
Telephone 338. M. F. DAVIS, Proprietor

New To-day

ORDER
Thanksgiving Pies!
If you want Extra Mince,
If you want Mince,
If you want Squash,
If you want Custard,
If you want Lemon,
If you want Cranberry,
If you want any other kind,
If you want any kind of Cake,
— GO TO THE —
Log Cabin Bakery,
475 Eleventh St. and 2075 San Pablo Ave., Oakland.
409 Hayes St., 1435 Polk St., 1032 McAllister St., 2431 Mission St., 2004 Fillmore St., 2951 Polk St.,
SAN FRANCISCO.

Autumn Leaves--of Music
EMERSON'S NEW RESPONSES. (60 cts., $6 doz.) for Quartet and Chorus Choirs; 74 short pieces of sacred music of the best character, such as your choir needs.
THE TEMPERANC CRUSADE. (35c., $3.60 doz.), by L. O. Emerson and Edwin Moore. Earnest, refined, elevated poetry and music, which will be most welcome to the best classes of temperance workers.
SONG HARMONY (60 cts., $6 doz.), by L. O. Emerson. Just exactly the book that will suit you for this winter's singing classes. Also an appropriate and good book for High schools.
Adopt, without fear, for graded schools, our **SONG MANUAL.** (Book 1, 30 cts., $3 doz.; or Book 2, 40c., $4 20 doz.; or Book 3, 56c., $4 80 doz.) Admirably adapted to the different ages of school life, with plain instructions and best of music.
Select for practice in your Singing Society one of our noble and beautiful **CANTATAS** (send for list), or the easy Oratorio, **EMANUEL** ($1), by Trowbridge; or for Fairs and Festivals, the peculiarly nice, pretty and easy **DAIRY MAIDS' SUPPER** (20 cts., $1 80 doz.), by Lewis; or for the children, Macy's new **STRANGE VISITORS**, or **A MEETING OF THE NATIONS** (30c., $4 doz.); or the **KINGDOM OF MOTHER GOOSE** (25c., $2 28 doz.), by Mrs. Boardman.
Any book mailed for retail price.
OLIVER DITSON COMPANY, Boston.
C. H. Ditson & Co., 867 Broadway, New York.

Notice of Removal.
Russell H. Cool, D. D. S., desires to notify his many patrons of the removal of his Dental Parlors and Laboratory from Dietz Opera House, where he has been located for the past ten years, to more commodious quarters in the Canning block, rooms 12, 13, 14, and 15, northwest corner of Thirteenth and Broadway.

WIRE WORKS
D. D. WASS,
141 and 143 First Street
SAN FRANCISCO.
Wire Windows, Guards, Office Screens, Wire Fencing, Wire Gates, Roof Cresting, Ornamental Work.
Buildings and Steamships wired for all systems of Electric Lighting.

WILLIAM SAGEHORN,
—DEALER IN—
FLOUR, HAY And GRAIN;
Agent for "CROWN FLOUR.
Sixth Street.
Between Broadway and Washington.

CHICHESTER'S ENGLISH
PENNYROYAL PILLS
RED CROSS DIAMOND BRAND.
Safe and always reliable. Ladies, ask Druggist for Diamond Brand, in red and metallic boxes, sealed with blue ribbon. Take no other. All pills in pasteboard boxes with pink wrappers are dangerous counterfeits. Send 4c. (stamps) for particulars, testimonials and "Relief for Ladies," in letter, by return mail. Name Paper. Chichester Chem'l Co., Madison Sq., Phila., Pa.

S. SCHWARTZ,
Practical Merchant Tailor
479 NINTH STREET,
One door from cor. Washington, Oakland, Cal. Formerly of 53 Second St., San Francisco.
SUITS MADE to ORDER
AT
Prices of Ready-Made Clothing.
ALL ORDERS PROMPTLY ATTENDED TO
And a Perfect Fit Guaranteed

CABINETS
$2.50
PER :: DOZEN!
WEBSTER'S : GALLERY,
1069 BROADWAY, OAKLAND.

FOR MEN ONLY!
A POSITIVE CURE For LOST or FAILING MANHOOD; General and NERVOUS DEBILITY; Weakness of Body and Mind; Effects of Errors or Excesses in Old or Young; Robust, Noble MANHOOD fully restored. How to Enlarge and Strengthen WEAK, UNDEVELOPED ORGANS & PARTS of BODY. Absolutely unfailing HOME TREATMENT—Benefits in a day. Men testify from 47 States, Territories, and Foreign Countries. You can write them. Book, full explanation, and proofs mailed (sealed) free. Address ERIE MEDICAL CO., Buffalo, N. Y.

J. SCHMIDT. F. F. EBERLING.
THE PIONEER SALOON,
843 BROADWAY,
Near Seventh Street, Oakland, Cal.

DICK'S EXCHANGE,
832 BROADWAY, . . OAKLAND
E. LEHRBASS, Propr.

NILES.

Downie's Bath—Social and Personal News.

D. Kelly of San Jose was in town on Monday.

Charles E. Brownell of San Jose spent Sunday in Niles.

Miss A. E. Knapp of the Irvington *Express* was in Niles on Monday.

Miss Lizzie Houlihan of San Francisco is making her mother a visit.

Charles A. Tobey of San Jose visited Sunday with the family of D. C. Saddlemire.

Mr. and Mrs. G. A. Babb of Oakland were at the house of D. M. Connor over Sunday.

H. S. Goldberg of the Pacific Jewelry Company, San Francisco, was in town on Tuesday.

E. O. Hayes and J. Chenoweth of Hillsdale were in town on business a few days since.

The little 6 year old daughter of Mr. Tonkin, at the Tyson House, is very ill with lung fever.

G. E. Chittenden is enlarging his barn and stables. S. Easterday has charge of the work.

Mrs. E. B. Noble and daughter of Stockton were visiting last week with Mr. Shinn's family.

Miss Mollie Easterday is at home again after a week's visit with the Misses Spitzer of San Jose.

C. W. Reed Jr. of Sacramento entered the employ of the California Nursery Company this week.

Mrs. J. H. Tilden enjoyed the opportunity of listening to Julia Ward Howe last Sunday in San Francisco.

The storm seems over for the present. Rainfall to date 7.81 inches. Last season at same date, 1.07 inches.

Mrs. Thomas Bedard and Mrs. J. M. De Leon were among the winners of small prizes on the *Examiner* list.

Mrs. Robert Bonner returned on Sunday from a visit of a couple of weeks at Sunol with her mother and sisters.

Mr. Pickering has given the contract for boring another well on his place to Messrs. Crosby and Cameron of Centerville.

Miss Gertrude McVenn was in Niles on Sunday, the school term at Palomares having closed for the winter vacation.

Loring Pickering of San Francisco was in town on Tuesday. The Pickering residence will soon be ready for occupancy.

Loren E. Hunt won a medal at the late celebration of Field Day sports at the university for best placing of the heavy shot.

About eighteen or twenty Thanksgiving turkeys were disposed of at raffle on Tuesday by James Martin at the Tyson House.

C. C. Clay of Sherman, Clay & Co., San Francisco, and C. F. Boardman of Auburn were at the California Nursery several days since.

Mrs. N. B. Judd of Chicago, Ill., is visiting her niece, Mrs. A. D. Cushman. Mrs. Judd will spend part of the winter in California.

Trumbull and Beebe received their first lot of trees on Tuesday. The California Nursery Company is shipping in considerable quantities.

Among the names of those granted educational diplomas at the last meeting of the State Board of Education was that of Lillian E. Sibley.

James Easterday has taken the contract to build a cottage house for his sister, Mrs. Carson Cunningham, at Saratoga, Santa Clara county.

Mr. and Mrs. E. E. Usler, Miss Minnie Radbourne and Peter Rock were guests at a reception in San Jose last Saturday at the Steiger residence.

The Bliss boys captured two deer in the hills between Niles and Sunol a few days since. They seem to know intuitively the haunts of the game they are seeking.

What do our Eastern friends say to the fact that we have lilacs in bloom in November? The copious rains seem to have brought forth the blossoms before their time.

One of the features of the concert in connection with the bazar to be given at Niles on Friday evening, December 6th, is a male quartet composed only of local talent.

Mr. and Mrs. Charles Shinn returned last week from a trip to Mount Shasta. They report the scenery especially fine at this season of the year, the mountain being covered with snow nearly to its base.

The suit of Pierce and Mayhew versus the Spring Valley Water Company, which came up in the Oakland court on Monday of last week, was dismissed on Tuesday, as terms of agreement were arranged and the settlement will be made outside the courts.

The November 29th number of *The Pacific* contains the annual report of the meeting of the Home Missionary Society, held at Tulare. Under the head of "Church Building," a hearty prayer and helping hand are offered to the churches at Niles and Mission San Jose.

The water was turned from the Spring Valley pipes into the creek banks for a few days on account of its muddy condition from the recent rain. The children were delighted to play again along the banks, and the sight was pleasant to grown people as well.

The tramp nuisance is again strongly felt in this vicinity. The rain and wind seem to blow them in to a harbor in unwelcome numbers. Vacant buildings are broken into and other lawless acts committed. John Harding, who looks after the first bridge in the canyon, noted eighteen passing the house on the railroad track last Saturday morning.

The Niles and Mission San Jose Churches will unite in Thanksgiving service at the Niles Church at 11 A. M. on Thursday. Though the carpenters are still at work on the building it will be put in as good order as possible and decorated for the occasion by the young people. F. H. Maar of the Pacific Theological Seminary will conduct service.

Thanksgiving personals—Mrs. Kate Overacker will spend the day in Alameda with her daughter, Mrs. Robert Swayne. Mr. Mosher's family will join that of Charles Plummer around the Thanksgiving table at Centerville. Mrs. E. Tyson and her son, Ben Tyson, are expected to return from their Eastern trip in time to join the family circle here at Niles. Mrs. H. G. Parsons and family of Oakland will spend the day here with her relatives, the Mayhew family. Loren Hunt will leave the classic halls of Berkeley to take dinner with his brother, Richard Hunt, at this place.

The St. James Sewing Society met last week Thursday with Mrs. D. Martenstein. There was a full attendance. The report of the Secretary as to net proceeds from fair and dance held at Centerville stated the amount to be about $125. Some of the articles remaining unsold were donated to the Ladies' Guild of the Congregational Church here, accompanied by the expression of most cordial and friendly feelings. The next meeting will be held in Centerville with Mrs. Cruthers December 12th, and will be the last for this year.

Last Saturday T. H. Downie of Mission San Jose started for home after looking over the work of the carpenters on the church building. As he neared the creek bank a happy thought occurred to him of getting his buggy washed without much labor by driving through the stream. He was cautioned that the current was deep and strong. Nothing daunted, however, he essayed the crossing, but the result was to give himself a bath as well as the buggy, the water coming nearly to his shoulders at one point before his horse succeeded in reaching the opposite bank.

The Ladies' Guild met last week Wednesday with Mrs. J. E. Thane. Despite the unpleasant weather eighteen ladies were in attendance. Two new members were added, making the whole number thirty-five. The day was spent in working and discussing plans for the promenade concert and bazar to be given on December 5th at the Town Hall. Donations of material were received from Mrs. William Mortimer and Mrs. J. Clough. Mrs. W. T. Dickey read during the afternoon "The Farmer and the Wheel, or the Young Lochinvar," by Will Carleton. The next meeting was appointed for Friday of this week with Mrs. James Shinn.

The Spare Minute Circle met on Saturday evening at the home of James Clarke. The meeting was an exceedingly pleasant one. Mr. Maar was present and gave several selections on the zither; Susie Ellsworth gave a recitation, "Romeo and Juliet"; Edward Lamb read a funny story in German dialect; after which the company joined in several games before adjournment. A critic was appointed for future meetings, and the response to roll call will be given in quotations from favorite authors. As the creek was flowing with a full stream of water, the young people were obliged to walk, and the procession of lanterns formed quite a picturesque scene moving up the canyon. The good attendance, despite the moisture and wet ground for walking, shows the ardor of the young folk in the prosperity of the society.

SUN AND TIDE TABLE.

No.	H.W. Small.	L.W. Small.	H.W. Large.	L.W. Large.	Sun R.	Sun S.
27..	4.10 A	8.17 A	2.16 P	9.18 P	7.03	4.52
28..	5.11 A	0.38 A	3.24 P	10.15 P	7.05	4.51
	Large.		Small.			
29..	6.03 A	11.04 A	4.50 P	11.15 P	7.06	4.51
30..	6.47 A	0.27 P	6.16 P	A. M.	7.07	4.50
Dec.						
1..	7.27 A	1.37 P	7.31 P	0.21 A	7.08	4.50
2..	8.07 A	2.26 P	8.44 P	1.17 A	7.09	4.50

STEAMER MOVEMENTS.

TO ARRIVE.

NAME.	FROM.	DATE.
Humboldt	Eureka*	Nov. 28
Australia	Honolulu	Nov. 29
Gaelic	China and Japan	Nov. 29
Columbia	Portland	Nov. 30
San Jose	Panama	Dec. 1
Santa Rosa	San Diego	Dec. 2
Pomona	Eureka*	Dec. 2
Queen of the Pacific	Victoria*	Dec. 3
Oregon	Portland	Dec. 4

TO DEPART.

NAME	FOR	DATE
Mexico	San Diego*	Nov. 29
State of California	Portland	Nov. 30
Humboldt	Eureka	Nov. 30
City of Puebla	Victoria	Dec. 1
City of Rio Janeiro	China & Japan	Dec. 3
Acapulco	Panama	Dec. 3
Columbia	Portland	Dec. 4

*And way ports

SHIPPING INTELLIGENCE.

San Francisco......November 27, 1889

Arrived.

TUESDAY, November 26.

Stmr Cleone, Dodge, 20 hours from Westport; lumber, to Pollard & Dodge.

Stmr Westport, Jacobs, 14 hours from Westport; ballast, to Pollard & Dodge.

Stmr State of California, Ackley, 56 hours from Portland, via Astoria 55½ hours; pass and mdse, to Goodall, Perkins & Co.

Bel stmr Alice, Thomas, 9 days from San Diego, ballast, to J D Spreckels & Bros.

Haw bark Lady Lampson, Sodergren, 18 days from Honolulu; ballast, to Welch & Co.

Cleared.

TUESDAY, November 26.

Stmr Pomona, Hannah, Eureka; Goodall, Perkins & Co.

Stmr Newbern, Von Helms, Guaymas, Goodall, Perkins & Co.

Stmr Los Angeles, Leland, Wilmington; Goodall, Perkins & Co.

Haw stmr Costa Rica, Salmond, Nanaimo; R Dunsmuir & Co.

Sailed.

TUESDAY, November 26.

Stmr Gipsy, Plummer, Santa Cruz.

Stmr Oregon, Poleman, Astoria, etc.

Stmr Walla Walla, Wallace, Victoria, etc.

Stmr Newbern, Von Helms, Guymas.

Wh bark Lancer, Cleveland, whaling.

☞NOTICE—For births, marriages and deaths too late for this column see eighth page.

BORN.

BEARN—In San Francisco, November 22, to the wife of Alexander Bearn, a son.

WALLIN—In San Francisco, November 22, to the wife of John E. Wallin, a son.

JONES—In San Francisco, November 24, to the wife of Hugh R. Jones, a son.

LAUSTEN—In San Francisco, to the wife of Anton Lausten, a daughter.

CREIGHTON—In San Francisco, November 17, to the wife of William H. Creighton, a son.

WATSON—In San Francisco, November 18, to the wife of J. M. Watson, a son.

MARRIED.

SALSBURY-MANWELL—In this city, November 19, Lester L. M. Salsbury and Emilie W. Manwell.

BRACKEN-CANNING—In San Francisco, November 12, by the Rev. Father Brennen, Peter J. Bracken and Ida Canning.

THOENGES-BACHMANN—In San Francisco, November 23, Louis Thonges and Anna Bachmann.

SARGENT FALK—In San Francisco, November 14, J. Preston Sargent and Bettie E. Falk.

DIED.

HANSON—In this city, November 26, George Fred Hanson, beloved brother of Oscar Hanson, a native of Sweden, aged 28 years, 4 months and 8 days.

WALKER—In Alameda County Infirmary, November 25, Walter J. Walker, native of Ohio, aged 38 years.

ROGERS—In San Francisco, November 26, Eliza A. Rogers, a native of New York, aged 65 years and 29 days.

HAMMOND—In San Francisco, November 26, Joanna Hammond, a native of Nova Scotia, aged 44 years.

ST. JOHN—In San Francisco, November 26, Benjamin G. St. John, a native of New York, aged 83 years and 5 months.

SCHMIDT—In San Francisco, November 26, Harriet Amelia Schmidt, a native of Ohio, aged 65 years.

BEYER—In the City and County Hospital, San Francisco, November 23, Charles Beyer, a native of Germany, aged 74 years.

PRODUCE MARKET.

FLOUR—City extra, $4 25@4 50; City Superfine, $2 75 @ 3 10. Interior brands, 4 25@4 50 for extra, and $2 75@3 10 for superfine.

WHEAT—Extra choice Milling is quotable at 1 32½@1 35; No. 1, $1 30—@ —; No. 2 $1 25@1 27½.

BARLEY—No. 1 Feed. —@80c; lower grades, —@77½c; Brewing, 85—@90c ⅌ ctl.

OATS—Surprise, $1 35 @ 1 37½; choice feed, —@1 32½; No. 1 feed, $1 30@1 27½ lower grades, $1 22½@1 20; Gray Oats, $1 20 @1 22½ ⅌ ctl.

CORN—Yellow, 97½@1 02½ ctl; White, $1 00 @1 05.

RYE—Quotable at 95c@$1 ⅌ ctl.

MIDDLINGS—$20@19 ⅌ ton.

MILLSTUFFS, Ground Barley, $20@19; Oilcake Meal, $30 ⅌ ton: Rye Flour, 3; Rye Meal, 2½c; Graham Flour, 3c; Oatmeal, 4½c; Cracked Wheat, 3½c; Buckwheat Flour, 5c; Pearl Barley, 4½@4¾c ⅌ lb.

CORNMEAL, ETC.—Table Meal, ⅌ lb; Feed and Cracked Corn, $22½@22½ ton; Hominy, 4c ⅌ lb.

BRAN—$13½@13 ⅌ ton for best, $12@12 for lower grades and outside brands.

HAY — Wheat $7@14 50: Oat $7 @ $10: Wild Oat, $7@$11 50; Barley, $5@$10½; Wheat and Oat, $9@ $12 ⅌ ton.

STRAW—Quotable at 60@45c ⅌ bale.

SEEDS—Yellow Mustard, $1 90 @ 2 20; Brown Mustard, $2 50@3 25; Flax, $2@2 25; ⅌ ctl; Canary, 4c; Hemp, 7c; Rape, 1¾@2; Timothy, 5½@6; Alfalfa 8½@8¾c.

DRIED PEAS—Niles, $1 75@2 00 California Green, $2 00@2 25 ⅌ ctl; Split Peas, 5½c ⅌ lb.

BEANS—Pea, $2 @2 15; Pink, $2 10 @ 2 15; Small White, $2@2 15; Red, nominal; Bayos, $3¼@3 30; Butter, $2½@2 25 ⅌ ctl.

FRUITS—We quote as follows:

Grapes, ⅌ box	50c@1 25
Apples ⅌ box	40c@$1 50
Pears, ⅌ box	50c@$1 50
Riverside Lemons, ⅌ box	$4@4 50
Mexican Limes, ⅌ box	$4 00@5
California Lemons, ⅌ box	—@—
Bananas, ⅌ bunch	$1@3 50
Pineapples, ⅌ doz	$3 50@4 50

DOMESTIC DRIED FRUITS — Pitted Plums, 3½ @ 4½c; Sun dried Apples, sliced, 5@5½c, quarters, 3¾@4½c ⅌ lb; evaporated, 8 @9c ⅌ lb Apricots, 13@11c ⅌ lb for sun-dried, 14@13c for evaporated; Peaches, 6@9c for sundried; sundried peeled, bleached 16@18; evaporated peeled, 27½c@25

VEGETABLES—We quote as follows.

Cucumbers, per box	25@50c
Cabbage ⅌ ctl	50@60c
Turnips, ⅌ ctl	50@75c
Parsnips, ⅌ ctl	$1
Garlic, ⅌ lb	6@8c
Carrots, ⅌ ctl	40@50c
Beets, ⅌ sk	60@75c
Peppers, dried, ⅌ lb	50@60
Green Peppers, ⅌ box	40@50c
Okra, Dry ⅌ lb	17½@20
Okra, Green, ⅌ box	—@—c
Tomatoes, ⅌ box	75c@40

POTATOES—Peerless, 80c@$1; River Reds, 35@50; Early Rose, 50@65; Burbank Seedlings, 80c@$1 75; Sweets, 50@40—c per ctl.

ONIONS—New, 25@50c for common; 75@ $1—, for good to choice per ctl.

BUTTER—Store 10@12½c; fancy, 25c@24—; common to fair, 15@20—c; good to choice 21 @ 23c; Eastern, 10@16c ⅌ lb.

CHEESE—California, 12@13c; fair, 6c, good, 10c; cased ½ cent additional; Eastern, 12½@13½c ⅌ lb.

EGGS—California Ranch, 42½@47½ ⅌ doz; Store Eggs, 35—@40—c; Eastern, 25—@30—c.

POULTRY—Geese, ⅌ pair, $1 75 @ 2 25, Ducks, ⅌ dozen, $5 00@6 50; Hens, $5 00@6 50; Roosters, 4 50 @5 00; young, do, $5 50@ $6 50; Broilers, $3 50@4½, Turkeys, 17c, Hens, 16@19c ⅌ lb; Gobblers, 16@17c.

GAME—Rabbits, $1 25@1 50; Hare, $1½@1 75 per dozen; Quail, $1 00@75c per dozen; Mallards, $5—@4 00; Teal, $2 25@2 50 ⅌ doz.

TALLOW—Fair to good rendered, 4@4½c per lb.; Refined, 6@6½c ⅌ lb; Grease 2@2½c ⅌ lb.

General Merchandise.

BAGS—Calcuttas, 6¾@6½c Spot; May and June 7¼@7¾ for July; Potato Gunnies, 15@16c; Wool bags, 35@35c.

SUGAR—Refinery prices are quotable as follows, terms net cash: Cube, bbls 7¼c; Crushed, 7¼c, Powdered, 7¼c; extra fine powdered 7¼c; Fine Crushed, 7¼c Dry Granulated, 7¼c; Confectioners' A, 7—c; Golden C, 5¾c; Extra C, bbls, 5¾c; Half-bbls, ¼c and boxes ½c more for all kinds.

San Francisco Meat Market.

Wholesale prices are as follows:

BEEF—Extra choice —@—; First quality 6@6½; second quality, 5c@6; third do. 3@4½c ⅌ lb.

VEAL—Large, 5@7c; small calves, 7 @8½c ⅌ lb.

MUTTON—Wethers, 7c@8—; ewes. — 6; spring lamb, 8c@9c ⅌ lb.

PORK—Live Hogs, 4¼@4¾ for grain fed and 4 @4 for Heavy Packing; Stock Hogs 4¼@4½c per lb; Dressed 6½@7½c per lb.

AT HOME AND ABROAD

FOR Bumgardner Rye of 1881, go to Thayer, 464 Eighth street.

BUY, sell, or exchange furniture of RYAN & MELLON'S, 1158 Broadway.

LARGEST stock of furniture, lowest prices, at H. SCHELLHAAS.

THE Boulevard, Capt. Selna's new saloon, end of San Pablo av. cable. Wines, liquors, cigars. Open till 1 A. M.

MATTRESSES called for, repaired, and returned same day. WEST'S FURNITURE HOUSE, 473 Twelfth street.

SCHULTZ' celebrated Milwaukee Beer on draught at 463 Twelfth street. C. H. Kucks and Hugo Fuegel, Proprietors.

WANTED 1000 men to unload schooners at the Cosmopolitan Exchange, Temescal, T. D. Sullivan prop. Telephone 157.

KUEHLE & MUTTER'S Club Room, 1460½ 7th st., Center st. station, billiards and pool, choice wines, liquors, and cigars.

BILLY KOHLER'S saloon, 479 Seventh st, Choice selected stock of wines, liquors, and cigars. The celebrated Oakland Brewery beer and U. S. lager on tap.

FINE California clarets, white wines, port, sherry, angelica, brandies, old whiskies, Jamaica rum, all kinds of pure liquors; J. P. Rohrbach, 1720 7th street.

The Convenient Beefsteak.

Conveniently located on Telegraph avenue, at the corner of Seventeenth street, for those who go out the avenue, is the meat market of A. C. Reed, where may be had the finest steaks, chops, roasts, and all kinds of fresh and salt meats. Mr. Reed is an experienced butcher, and knows just what will please his customers the most. His prices are the lowest and his stock the finest in the town. Give him a trial.

The Place to Get Your Fruit.

For a fine assortment of choice fruit go to H. A. McClelland, 578 Twelfth street, East Oakland, who always carries a good supply of all kinds of berries, apricots, peaches, plums and everything the market affords; also a complete stock of vegetables. Telephone 383, four bells.

Mee Sisters

Have removed to 863 Washington street, where they have added many new novelties to their stock, consisting of art goods, fancy baskets and infants' wardrobes. Stamping and embroidery a specialty. Lessons given in all kinds of embroidery. Respectfully,

MEE SISTERS.

To the Public.

I wish to announce to my friends and the public in general that I have opened my new store at 867 Washington street, with a full line of household supplies and beautiful lamps.

Respectfully,

R. WISE.

Pianos! Pianos! Pianos!

Before you buy a piano go and examine the magnificent stock of new Wheelock pianos, just arrived for the holidays at Girard's Piano Store, Broadway, near Fourteenth street.

Kann's Pharmacy

For the freshest drugs, fine perfumes, and toilet articles, Prescriptions carefully compounded by an experienced pharmacist night or day. V. Kann, 1150 Seventh street. Adeline station.

FOR three years I suffered, and was treated for female complaints by many physicians. I wore internal and external supporters. Through friends' advice I came to Oakland to Dr. Bluett of 1060 Broadway. I was confined to my bed when the doctor called, and without a word or question he gave me a complete history of my disease and described my symptoms, and while under his treatment, for thirty days, I rapidly improved, and have no further use for supporters.

MRS. Z. LITCHFIELD,

Fresno City, Cal.

TAFFY candies fresh every day, 25c per pound, at Brooke's, 1206 San Pablo ave. Ice cream soda with fruit syrup.

OLD fashioned ginger bread at 408 Twelfth street. Telephone 461.

F. R. GIRARD sells pianos cheaper than any other house.

TRY the new White Mountain cake at the Snow Flake Bakery, 408 12th st.

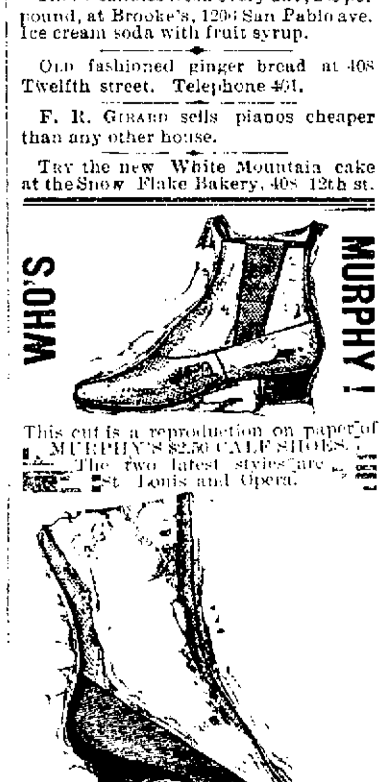

This cut is a reproduction on paper of MURPHY'S $2.50 CALF SHOES. The two latest styles are St. Louis and Opera.

☞This week our biggest drive is a Ladies' Imperial Kid Oxford Tie. The styles are new and tasty, and in lace and button, for $1 50, at

MURPHY'S,

853 BROADWAY, : COR. SEVENTH.

Educational.

THE HAVEN INSTITUTE,

GERMAN, FRENCH, SPANISH, ITALIAN, ETC. You can by three months' study master any of these languages sufficiently for every day and business conversation; day and evening classes: Meisterschaft School of Languages.

SHORT HAND AND TYPE WRITING

Complete practical course of instruction in both arts; typewriter copying; practical phonographers. Rooms 76, 75, 31 and 206 Broadway.

MISS RALPH'S

Boarding and Day School

For Girls

Sausalito : : Cal.

Primary Department for Boys and Girls. Climate Exceptionally Healthy.

A comfortable home, within easy reach of the city.

TERMS MODERATE.

MR. ALFRED J. KELLEHER,

Teacher of Vocal Music,

DESIRES TO ANNOUNCE THAT HE will give private lessons at the residence of pupils, on Wednesdays, in Oakland. All information may be obtained by addressing, 2334 Clay st., San Francisco.

HEALD'S BUSINESS COLLEGE,

24 Post Street, Near Kearny, San Francisco, Cal

Shorthand, Penmanship, Bookkeeping, and Typewriting.

Go to the Oldest and the Best.

PACIFIC Business College, 320 POST ST.

LIFE SCHOLARSHIP, $75.

NO VACATIONS, DAY AND EVENING SESSION

Undertakers.

OAKLAND UNDERTAKING PARLORS,

862 12th St. (Dietz Opera House),

W. T. HAMILTON, - Manager.

TELEPHONE 485.

J. H. CARMANY.

M. KISTER. E. W. LEITCH.

KISTER, LEITCH & CO.,

UNDERTAKERS and EMBALMERS

866 Broadway, Oakland.

Tel. 210. Prompt attention, day or night.

C. E. BLOOMFIELD,

Funeral Director and Embalmer,

Parlors, 1232-34 San Pablo Ave.

Opposite City Hall. Everything requisite for funerals. Office open day and night. Telephones—Residence, 453; Office, 181.

McAVOY & McCARTHY

GENERAL FURNISHING UNDERTAKERS,

873 WASHINGTON STREET,

Bet. 7th and 8th, Oakland, Cal. Telephone 3

Everything requisite for funerals at short notice.

HENRY EVERS,

UNDERTAKER

CORONER OF ALAMEDA CO.

865 Washington St.,

Between 7th and 8th

Telephone No. 284. OAKLAND.

WM T. HAMILTON, ALBERT BROWN.

ALBERT BROWN

Successor to

HAMILTON & BROWN

UNDERTAKER.

Nos. 466 and 168 Thirteenth street, bet. Broadway & Washington. Telephone 18.

USE CALLUSTRO

For polishing, cleaning and cleaning. Callustro Window and Mirror Polisher, Callustro Polish, Callustro Tooth Powder.

FOR SALE EVERYWHERE.

THE CALLUSTRO COMPANY, 1304½ Telegraph Ave., Oakland, Cal.

ORDINANCE NO.—.

An Ordinance Re-establishing the Office of License Inspector, Defining His Duties and Fixing His Salary.

BE IT ORDAINED BY THE COUNCIL of the City of Oakland as follows:

Section 1.—The office of License Inspector of the City of Oakland is hereby re-established with the power and duties hereinafter provided.

Section 2.—The Mayor of the City of Oakland shall appoint a suitable person to the office of License Inspector.

Section 3.—The License Inspector shall act under the direction, and be subject at all times to the instructions of the Tax Collector.

Section 4.—The License Inspector shall have, and exercise, the same powers in the performance of his official duties as a police officer has and exercises in making arrests. He shall enter any place of business for which a license is required and provided, free of charge and at his pleasure, and demand the exhibition of any license for the current term from any person, firm, or corporation engaged or employed in the transaction of any business for which a license is required; and on failure or refusal of such person, firm, or corporation to exhibit such license, such person, firm, or corporation shall be liable to arrest and subject to the penalty or penalties which are now provided for conducting business without a license to sell intoxicating liquors. It shall be the duty of the License Inspector to arrest any person, firm, or corporation failing or refusing to exhibit such a license when so demanded, and proceed against the same for conducting a business without a license. He shall be clothed with all the powers and duties which are now, or which may be hereafter, conferred by ordinance or otherwise upon police or license officers.

Section 5.—The salary of License Inspector shall be one hundred dollars per month.

Section 6.—The License Inspector shall furnish a bond in the penal sum of $5000, with two sureties, that he will faithfully perform the duties of his office.

Section 7.—All ordinances or parts of ordinances in conflict with this ordinance are hereby repealed.

Section 8.—This ordinance shall take effect and be in full force from and after its approval.

In Council, Oakland, Cal., Nov. 25, 1889.

Passed to print, as amended for five days by the following vote:

Ayes — Messrs. Earl, Evans, Wakefield, Collins, Towle, Macdonald, McAvoy, Hackett, Brosnahan, Kirk, and President Camron—11.

Noes—None.

Attest: J. M. BRADY, City Clerk.

Oakland, Cal., Nov. 26, 1889.

Legal.

PROPOSALS

For Furnishing Meat, Vegetables, Groceries, Bread, Clothing, Brogans, Hay and Grain, Wood and Coal, Blank Books, Blanks, Electrical Supplies and Stationery Required by the Various Departments of the City of Oakland, Except the Educational Department for the Period of One Year

OFFICE OF THE BOARD OF PUBLIC Works, City Hall, Oakland, Nov. 21st, 1889.

In pursuance of law and in accordance with Resolution No. 207 of the Board of Public Works, *sealed proposals* will be received in open session of the Board of Public Works on Tuesday, Dec. 3rd, 1889, between the hours of 7:30 and 8:30 P. M., for the furnishing of meat, vegetables, groceries, bread, clothing, brogans, hay and grain, wood and coal, blank books, blanks, electrical supplies, and stationery to the various departments of the City of Oakland.

All supplies shall be subject to the approval of the department to which the supplies are furnished and to the satisfaction of the Board of Public Works.

All bids must be made upon the blank forms furnished by the board and endorsed "Proposals for Supplies."

Bidders will take notice that samples must be submitted for the various goods as called for in the specification, or the bid upon same *will not be considered*.

Bidders will estimate separately upon each article enumerated as per denomination, with the understanding that the board reserves the right to accept the lowest bid upon each article or each class. Also, that said supplies shall be delivered at such places within the City of Oakland, at such times, and in such quantities as may be required.

All supplies for the City Prison to be weighed at the prison.

All bids must be made upon the blank forms of the board, which will be furnished upon application, by the Secretary.

All bids must be accompanied by a check certified by some responsible bank, drawn during the month of December, A. D. 1889, on or before the 3rd day, made payable to the order of J. M. Brady, Clerk of the Council, for not less than ten per cent. of the proposal, which check shall be forfeited to the City of Oakland should the bidder receiving the award fail within 5 days to enter into a contract and furnish a good and sufficient bond in a sum not to exceed $1000, for the faithful performance of the same.

The board reserves the right to reject any and all bids. By order of

THE BOARD OF PUBLIC WORKS.

C. L. PAY, Secretary.

Probate Notice.

IN THE SUPERIOR COURT OF THE county of Alameda, State of California. In the matter of the estate of Joseph C. Nicholson, deceased.

Notice of time set for proving will, etc.

Notice is hereby given that a petition for the probate of the will of Joseph C. Nicholson, deceased, and for the issuance to Mary E. Nicholson of letters testamentary thereon, has been filed in this court, and that Monday, the 2d day of December, A. D. 1889, at 10 o'clock A. M. of said day, at the courtroom of Department No. 2 of said court, at the Courthouse in the City of Oakland, in the County of Alameda, has been set for the hearing of said petition, when and where any person interested may appear and contest the same.

Dated Nov. 23, 1889.

CHAS. T. BOARDMAN, Clerk,

By ROBERT EDGAR, Deputy Clerk.

JULIUS C. McCENEY, Attorney for Petitioner.

Notice to Creditors.

Estate of JOSEPH L. HALL, deceased.

NOTICE IS HEREBY GIVEN BY THE undersigned, administrator with the will annexed of the estate of Joseph L. Hall, deceased, to the creditors of, and all persons having claims against the said deceased, to exhibit them, with the necessary vouchers, within four months after the first publication of this notice, to the said administrator, at the office of John H. Dickinson, Esq., 402 Montgomery street, San Francisco, Cal., which said office the undersigned selects as his place of business in all matters connected with said estate of Joseph L. Hall, deceased.

ALBERT A. HALL,

Administrator with the will annexed of the estate of Joseph L. Hall, deceased.

Dated Oakland, October 28th, 1889.

Notice to Creditors.

Estate of FREDERIC B. MORROW, deceased.

NOTICE IS HEREBY GIVEN BY THE undersigned, administrator of the estate of Frederic B. Morrow, deceased, to the creditors of, and all persons having claims against the said deceased, to exhibit them with the necessary vouchers, within ten months after the first publication of this notice, to the said administrator at the office of Olney, Chickering & Thomas, 101 Sansome street, San Francisco, which said office the undersigned selects as his place of business in all matters connected with said estate of Frederic B. Morrow, deceased.

JAMES A. MORROW,

Administrator of the Estate of Frederic B. Morrow, deceased.

Dated Oakland, Oct. 30, 1889.

Notice to Creditors.

Estate of JOSIAH H. APPLEGATE, deceased.

NOTICE IS HEREBY GIVEN BY THE undersigned, administratrix of the estate of Josiah H. Applegate, deceased, to the creditors of, and all persons having claims against the said deceased to exhibit them with the necessary vouchers, within 10 months after the first publication of this notice, to the said administratrix, at her residence, No. 2719 Santa Clara avenue, Alameda, Alameda county, California, which the undersigned selects as her place of business in all matters connected with said estate of Josiah H. Applegate, deceased.

KATE LOUISA APPLEGATE.

Administratrix of the estate of Josiah H. Applegate, deceased.

Dated Oakland, November 12th, 1889.

Notice to Creditors.

Estate of WILLIAM KENNEDY, deceased.

NOTICE IS HEREBY GIVEN BY THE undersigned, executrix of the last will of William Kennedy, deceased, to the creditors of, and all persons having claims against the said deceased, to exhibit them, with the necessary vouchers, within four months after the first publication of this (the second) notice, to the said executrix, at the law office of R. M. Fitzgerald, Esq., No. 851½ Broadway, Oakland, which said office the undersigned selects as her business in all matters connected with said estate of William Kennedy, deceased.

CATHERINE KENNEDY,

Executrix of the last will of William Kennedy, deceased.

Dated Oakland, November 20, 1889.

Notice of Posting Invitation for Street Work Proposals.

PURSUANT TO STATUTE AND TO Resolution No. 14,486 of the Council of the City of Oakland, California, adopted Nov. 18, 1889, directing this notice, I hereby give notice that on the 21st day of Nov., 1889, I posted notice on the Oakland City Council Bulletin Board, with specifications as therein prescribed, inviting sealed proposals or bids for doing the work ordered in said Resolution, to wit:

That Hollis street in said city, from the north line of "B" street to the south line of Emery tract, be graded, wooden curbed and macadamized to the official line and grade: also that all manhole covers be raised to grade where not already done, macadam to be second class.

And said posted notice referred to the notice and specifications posted, and to the specifications on file in Ordinance No. 1087, approved July 19, 1889, describing the work so ordered to be done.

Clerk's Office, 26 of Nov., 1889.

J. M. BRADY,

Clerk of said City Council.

Notice of Street Work.

NOTICE IS HEREBY GIVEN, THAT ON the 18th day of November, A. D. 1889, the City Council of the City of Oakland passed Resolution of Intention number 14,485, to order the following street work to be done, viz: That the crosswalk on Telegraph avenue, at the north side of Sixteenth street, be trimmed, leveled up, concreted, and covered with bituminous sandrock.

For further particulars reference is hereby made to said resolution and specifications for street work on file in the office, of the City Clerk of the City of Oakland.

Oakland, Nov. 23d, 1889.

J. S. WALL,

2MN2 Superintendent of Streets.

Legal.

ORDINANCE NO. —.

An Ordinance Amending an Ordinance Entitled, An Ordinance Establishing and Regulating the traffic, vending and disposing of Spiritous, Malt and Fermented Liquors, or Wines or any admixture thereof, in the City of Oakland, Approved September 4th, 1889.

BE IT ORDAINED BY THE COUNCIL of the City of Oakland, as follows:

Section 1.—Section 5 of an ordinance entitled, An ordinance establishing and regulating the traffic, vending, and disposing of spirituous, malt, and fermented liquors, or wines or any admixture thereof, in the city of Oakland, is hereby amended so as to read as follows:

Section 5.—No permission shall be granted under the provisions of this ordinance to any person, firm or corporation to sell such liquors in any room or place where groceries, drugs or merchandise, other than tobacco and cigars, are sold at wholesale or retail, or in any room or place having any opening into or door connection with premises where groceries, drugs, or merchandise, other than tobacco and cigars, are sold at wholesale or retail, except a small swinging door behind the counter of groceries which may connect with the bar, and which door shall not be any larger than 30 inches wide by 6 feet high, and shall only be used by the storekeeper for the purpose of gaining entrance for himself, but for no customer under any circumstances. Said door must be kept closed at all times, except for the purpose of permitting egress and ingress as herein provided for.

Section 2.—This ordinance shall take effect immediately after its approval.

In Council, Oakland, Cal., Nov. 18, 1889.

Passed to print by the following vote:

Ayes—Messrs. Earl, Evans, Macdonald, McAvoy, Hackett, Brosnahan, Kirk and President Camron—8.

Noes — Messrs. Wakefield, Collins, and Towle—3.

Attest: J. M. BRADY, City Clerk.

Oakland, Cal., Nov. 19, 1889.

Notice of Street Work.

NOTICE IS HEREBY GIVEN, THAT ON the 18th day of November, A. D. 1889, the City Council of the City of Oakland passed Resolution of Intention number 14,489 to order the following street work to be done, viz: That Market street, from the east line of San Pablo avenue to the north boundary line of the City of Oakland, be graded, curbed, and macadamized to the official line and grade; have manhole covers replaced with iron; have bituminous crosswalks and 2 ironstone pipe culverts at the crossings of 31st, 32d, Brockhurst, 33d, 34th, and 35th streets, and one culvert and crosswalk at 36th street.

For further particulars reference is hereby made to said resolution and specifications for street work on file in the office of the City Clerk of the City of Oakland.

Oakland, November 23, 1889.

J. S. WALL,

Superintendent of Streets.

Notice of Street Work.

NOTICE IS HEREBY GIVEN, THAT ON the 18th day of November, A. D. 1889, the City Council of the City of Oakland passed Resolution of Intention number 14,482, to order the following street work to be done, viz: That Sixth avenue, from the north curb line of East Eighth street to the south curb line of East Nineteenth street, be sidewalked with a cement sidewalk six feet wide, where not already done and have cement circles at street corners so laid as to meet and conform with the wooden curbs already laid.

For further particulars reference is hereby made to said resolution and specifications for street work on file in the office of the City Clerk of the City of Oakland.

Oakland, November 23, 1889.

J. S. WALL,

Superintendent of Streets.

Notice of Street Work.

NOTICE IS HEREBY GIVEN, THAT ON the 18th day of November, A. D. 1889, the City Council of the City of Oakland passed Resolution of Intention number 14,488 to order the following street work to be done, viz: That Sixteenth street, from the west line of Peralta street to the Bay of San Francisco, be sewered with a vitrified ironstone pipe, and have brick ventilating manholes and Y branches constructed thereon, as follows: From Peralta street to the railroad embankment near Pine street, with a vitrified ironstone pipe twelve inches in diameter, and through the railroad embankment and for a distance of 100 feet with a redwood box fourteen inches inside diameter.

For further particulars, reference is hereby made to said resolution and specifications for sewer work on file in the office of the City Clerk of the City of Oakland.

Oakland, November 23, 1889.

J. S. WALL,

Superintendent of Streets.

Notice of Street Work.

NOTICE IS HEREBY GIVEN, THAT ON the 18th day of November, A. D. 1889, the City Council of the City of Oakland passed Resolution of Intention number 14,481 to order the following street work to be done, viz: That the east side of Valdez street, from the north curb line of 23rd street, to the south curb line of 24th street, be sidewalked with a cement sidewalk five feet wide, and have the cement circles at the corners so laid as to meet and conform to the wooden curbs already laid.

For further particulars, reference is hereby made to said resolution and specifications for street work on file in the office of the City Clerk of the City of Oakland.

Oakland, November 23d, 1889.

J. S. WALL,

Superintendent of Streets.

Notice of Posting Invitation for Street Work Proposals.

PURSUANT TO STATUTE AND TO RESOLUTION No. 11,487 of the Council of the City of Oakland, California, adopted Nov. 18, 1889, directing this notice, I hereby give notice that on the 21st day of Nov., 1889, I posted notice on the Oakland City Council Bulletin Board, with specifications as therein prescribed, inviting sealed proposals or bids for doing the work ordered in said Resolution, to wit:

That Franklin street in said city, from Durant (or 18th) street to Walnut (or 22nd) street, be graded, where not already done, to the official line and grade.

And said posted notice referred to the notice and specifications posted and to the specifications on file in Ordinance No. 1087, approved July 19, 1889, describing the work so ordered to be done.

Clerk's Office, 26 of Nov., 1889.

J. M. BRADY,

Clerk of said City Council.

Notice of Street Work

NOTICE IS HEREBY GIVEN, THAT ON the 18th day of November, A. D. 1889, the City Council of the City of Oakland passed Resolution of Intention number 14,479 to order the following street work to be done, viz: That Central avenue, from a point 200 feet east of 23d avenue thence along 23d avenue to the sewer line of Park avenue, be sewered with a vitrified ironstone pipe, and have brick ventilating manholes and Y branches constructed thereon.

For further particulars reference is hereby made to said resolution and specifications for sewer work on file in the office of the City Clerk of the City of Oakland.

Oakland, Nov. 23, 1889.

J. S. WALL,

Superintendent of Streets.

Notice of Street Work.

NOTICE IS HEREBY GIVEN, THAT ON the 18th day of November, A. D. 1889, the City Council of the City of Oakland passed Resolution of Intention number 14,484 to order the following street work to be done, viz: That Third street, from the sewer line of Adeline street to the sewer line of Chestnut street, be sewered with a vitrified ironstone pipe, and have brick ventilating manholes and Y branches constructed thereon.

For further particulars, reference is hereby made to said resolution and specifications for sewer work on file in the office of the City Clerk of the City of Oakland.

Oakland, Nov. 23, 1889.

J. S. WALL,

Superintendent of Streets.

RICE & WHITE,

Stalls 2, 4, and 6,

CITY MARKET

Wholesale and Retail dealers in best quality Meats. Fresh meats on hand every day; also Game of all kinds.

Legal.

STATE

—AND—

County Taxes,

1889.

NOTICE.

NOTICE IS HEREBY GIVEN THAT THE Assessment Roll for State and County Taxes for the year 1889, on all property within the County of Alameda, have been received by me; that said taxes are now due, and payable at my office in the Courthouse of said County, in the City of Oakland, every day during office hours.

That said Taxes will be delinquent at 6 o'clock P. M. on

MONDAY, December 30, 1889

And that unless paid prior thereto, five per cent will be added to the amount thereof.

JAS. B. BARBER,

Tax Collector of the County of Alameda.

Dated Oakland, October 28, 1889.

CITY TAXES

1889

NOTICE IS HEREBY GIVEN THAT the Assessment Roll for City Taxes for the year 1889, on all property in the City of Oakland, has been received by me. That said taxes are now due and payable at my office, room 5, City Hall, Oakland, every day (Sundays and legal holidays excepted) during office hours. That said taxes will be delinquent at 6 P. M. on Monday, December 30, 1889, and unless paid prior thereto, five per cent. will be added to the amount thereof.

Z. T. GILPIN,

Tax Collector of the City of Oakland

Oakland, October 28, 1889.

ORDINANCE NO. —.

An Ordinance Changing the Width of Sidewalks on Thirty-fifth Street, From Market Street to Grove Street.

BE IT ORDAINED BY THE COUNCIL of the City of Oakland as follows:

Section One—The width of the sidewalks on Thirty-fifth street, from the east line of Market street to the west line of Grove street is hereby changed from fourteen (14) feet to twelve (12) feet.

Section Two.—All ordinances and parts of ordinances in conflict herewith are hereby repealed.

Section Three.—This ordinance shall take effect and be in force on and after its approval.

In Council, Oakland, Cal., Nov. 18, 1889.

Passed to print by the following vote:

Ayes—Messrs. Earl, Evans, Wakefield Collins, Towle, Macdonald, McAvoy, Hackett, Brosnahan, Kirk, and President Camron—11.

Noes—None.

Attest: J. M. BRADY, City Clerk

Oakland, Nov. 19, 1889.

ORDINANCE NO.—.

An Ordinance Establishing Twelfth Street Across the Dam.

BE IT ORDAINED BY THE COUNCIL of the City of Oakland, as follows:

Section One—The road across Twelfth street dam is hereby dedicated for a public highway according to the following description: Beginning at a point on the southerly line of Central avenue or Twelfth street distant 375 25-100 feet easterly from the southeast corner of Oak street and said Central avenue, as the same are officially laid out by the City of Oakland, said point of beginning being 10 5-100 feet southerly from a brass pin in a concrete monument situate in the center of said Central avenue, distant 375 75-100 feet easterly from the east line of Oak street, thence easterly from said point of beginning, deflecting 7 degrees 58½ minutes to the left of or swinging northerly from the southerly line of Central avenue, and running in a straight line 1275 95-100 feet to its intersection with the northwesterly line of First avenue; thence northeasterly 81 5-10 feet to the intersection of the northwest line of First avenue with the northerly line of East Twelfth street as fenced west of First avenue; thence westerly along said fence 250 feet; thence at right angles northerly 28 45-100 feet to a line 1.5 feet northerly and parallel with the first described southerly line; thence at right angles westerly 973 75-100 feet to a fence on easterly line of Adams' land; thence at right angles southerly along said fence 2¼ feet to a fence on southerly line of said land; thence westerly 6¼ feet to the northeast corner of Twelfth street and Fallon street; thence southerly across Twelfth street 80¼ feet to point of beginning.

Section Two—All ordinances or parts of ordinances in conflict herewith are hereby repealed.

Section Three—This ordinance shall take effect and be in full force on and after its approval.

In Council, Oakland, Cal., Nov. 18, 1889.

Passed to print by the following vote:

Ayes—Messrs. Earl, Evans, Wakefield, Collins, Towle, Macdonald, McAvoy, Hackett, Brosnahan, Kirk and President Camron—11.

Noes—none.

Attest: J. M. BRADY, City Clerk.

Oakland, Nov. 19, 1889.

Paving Companies.

GOOD SIDEWALKS.

W. D. PERINE, THE PIONEER IN the business, will take contracts, large or small, for Artificial Stone Work at reasonable rates.

Address W. D. PERINE,

809 Oak street, Oakland, Cal,

8 New Montgomery street, San Francisco

THE OAKLAND PAVING CO.,

WITH THE BENEFITS OF 20 YEARS of experience, and of a quarry, the rock from which is the hardest, toughest, and most durable yet used for macadamizing in this State will execute municipal and private contracts for all branches of street work, and will continue to fill orders for shipment of its rock to other cities.

Offices, Rooms 6 and 7, over Bank, Corner Broadway and Ninth Street, Oakland.

ALAMEDA.

The Mass Meeting—Halcyon Officers—Personal.

The annual ball of Alameda Parlor No. 47, Native Sons of the Golden West takes place this evening in Harmonia Hall.

The three boys who were sent to the Boys' and Girls' Aid Society from this city a couple of weeks ago and made their escape a few days after their arrival there, have been captured and returned to that institution.

Thanksgiving services will be held in all of the churches of this city tomorrow.

The cantata "Daniel" will be reproduced with the original cast, in the Park Street M. E. Church on the evening of December 24th.

The following officers have been nominated by Halcyon Parlor, N. S. G. W.: President, Samuel Hunter; Vice-Presidents, Fred Michaels, A. S. Lorber and W. Delzell; Secretary, C. C. Brock; Marshal, H. Cowles, Jr.

Alameda Lodge, No. 5, A. O. U. W. will consider at its meeting this evening the question of consolidating with Ashler Lodge, No. 105.

"Vote for the bonds," was the sad mention in letters of chrysanthemums that hung from the proscenium of the Park Opera House last evening. There was a large gathering present to hear the reasons why the electors should vote to issue $175,000 worth of bonds for municipal improvements. The meeting was held under the auspices of the Alameda Improvement Association, and was pronounced a success. Bonfires were started on Park street, and a band played lively airs up and down the street an hour before the meeting. Long lines were present, and the enthusiasm of Alameda filled the [illegible] at the efforts of the Alameda Improvement Association to awaken the citizens to the necessity of keeping abreast with the progress of the times. [illegible] years ago.

[illegible] of the [illegible] to order [illegible] as Chairman B. Hett as Secretary. [illegible] of vice-presidents [illegible] Beneda, Sullivan, [illegible] pointed [illegible] committee [illegible] crowded [illegible] number of speakers [illegible] division [illegible] with the [illegible] Mr. [illegible] Alameda [illegible] Improvement Association [illegible] $175,000 [illegible] would [illegible] to the [illegible] Alameda [illegible] Improvement Association [illegible] Alameda [illegible] Improvement Association [illegible] Alameda [illegible] Improvement Association